Newport Daily News.

ESTABLISHED 1846. NEWPORT, R. I., SATRUDAY, APRIL 14, 1900. PRICE TWO CENTS.

SPRING CARPETS

For Season of 1900.

"WILL PAY YOU TO LOOK OVER OUR STOCK OF CARPETS AND LEARN OUR PRICES. LATEST PATTERNS, STANDARD MAKES, BEAUTIFUL COLORING, LOWEST PRICES.

10,000 yards Straw Mattings

JUST RECEIVED, IN ALL GRADES, 12½c., 15c., 20c., 25c. to 60c. per yard.

SAVE MONEY BY BUYING YOUR CARPETS, OIL CLOTHS AND MATTINGS AT

A. C. Titus Company's.

For Easter.

Several Brands of Sugar-Cured Hams.

Coggeshall Farm Eggs, 20c. a doz.; 6 doz. $1.

Fresh Eggs, 7 dozen for $1.

Large assortment of fancy Turkeys.

J. A. & H. H. BARKER.

AMERICA AHEAD.

Her Paris Exhibits Ready to be Shown.

Second in Number Only to Those of France Herself.

PARIS, April 14.—The Paris exposition was opened at noon today. The most favorable weather conditions prevailed, and innumerable bright-colored domes and minarets glistened in the sunshine. Paris was early astir with people wending their way towards the Elysee and in the direction of the exposition, in the hope of witnessing the presidential procession at some part of its journey. The neighborhood of the exposition was especially gay with bunting, while most of the pavilions themselves were surmounted with floating banners.

Within the exposition grounds this morning all was bustle and animation in a supreme effort to clear away all unsightly obstacles, in order to leave an unobstructed road and an external appearance of completeness to the palaces for the presidential party in its passage through the grounds. The finishing touches were hastily given the magnificent Salle Les Fetes. The aspect of the exposition has materially improved from even that of yesterday, and although the installation of exhibits has naturally undergone little advance the external effect produced by the incessant labors of the past two days is already very fine and decidedly picturesque.

The unfinished condition of the exposition on inauguration day is regrettable and perhaps misleading. It must be borne in mind that this is only a passing phase, and on its completion within three weeks or a month from now the exposition will indisputably be the most attractive and magnificent yet seen.

Americans especially will be proud of their country's display at this world's fair, for the United States stands second only to France herself in number of exhibitors, which treble those of any foreign country. The following is a table of exhibitors which speaks eloquently of American enterprise: France, 30,000; United States, 6,564; Belgium, 2,500; Germany, 2,000; Italy, 2,000; Russia, 1,500; Scandinavia, 1,400; Austria, 1,000; Great Britain, 600; British Colonies, 600. America has three times the number of exhibitors that France had at the World's Fair in Chicago. She occupies 31,052 square feet with her 47 distinct exhibition spaces, 33 in the main exposition grounds and 14 in the Vincennes annex, excluding the ground covered by the eagle surmounting the national pavilion on the Quai D'Orsay.

American enterprise, however, is shown not only in the size of her representation but also in the preparedness of her installation as compared with that of most of the other countries, and it can safely be said that but for the dilatoriness of French workmen and methods the United States exhibits would have been exposed in their show cases to today's visitors. Unfortunately, French tardiness has hampered all American efforts to rush matters. Thus in most of its show places everything is prepared, the glass cases are ready to receive exhibits, but the American officials are afraid to display the valuable articles to the likelihood of damage by the clouds of dust arising from work on the adjacent embryonic installation.

The highest testimonial to America comes from Commissioner General Picard himself. After comparing the state of progress of the installation of various nations he said to Commissioner Peck; "It is an object lesson to us all to see the American people work. I thank you for your promptitude and the advanced condition of work in the United States sections."

The minister of commerce, M. Millerand, in his speech at the formal exercises said: "The persevering efforts and the passionate energy of M. Picard, the commissioner general, and of his colleagues made possible the prodigious work which I present to you today. One cannot, however, without committing an injustice, extract names from the notable list of engineers and contractors who were the artisans of these marvels. I shall praise them, and with them the innumerable legions of unknown workmen whose hands have builded these palaces, in paying the homage of public gratitude to their chief, to the skillful engineers, unexcelled administrators, to the man of modesty, liberty and of will who has led them to this toil and honor.

"The universe is associated with France in this gigantic enterprise, and the government of the republic fulfils a very pleasant duty of hospitality and gratitude in expressing its thanks to those sovereigns and chiefs of state. The visitor to the exposition will owe to the friendly people who have shown so much eagerness and good-will in receiving the invitation to visit the exposition the miracle of being able, in a few minutes, to make a tour of the world. The types of all architecture, grouped side by side on the two banks of the Seine, in sparkling and harmonious disorder, will captivate his imagination while pleasing his vision, and by a natural affiliation of ideas this picturesque display will give birth in his soul to the reflection that however distant they appear to be one from another, by education, custom and prejudice, all the sons of Europe, citizens of diverse nationalities, belong to the same family and their duty, like their interest, is to work towards increasing the common patrimony of science and of art.

"What progress can be realized, what transformation brought about in the space of only three generations, a glance at the exposition would reveal to us. The time will come when other voices, more authoritative than mine, will make the inventory of the artistic treasures enclosed in these edifices. I will limit my ambition to recalling how in a hundred years the face of the material world has been renewed. Words fail me to express the grandeur and the extent of this economical revolution under our hand. We have seen the forces of nature subdued and disciplined, Steam and electricity, reduced to the role of occult servants, have transformed the conditions of existence.

Machinery has become the queen of the world. Installed in power in our factories constructed of iron and steel, she has replaced by slow but continuous invasion the workers of flesh and bone, of whom she makes auxiliaries. What a change in human relations! Distances diminish to the point of disappearing. In a few hours are devoured distances which were formerly accomplished only at the price of days and of great fatigue. The telephone, that sorcerer, brings to our ear the words and even the tone of a friend, separated from us by hundreds of miles.

"The intensity and the power of life—of death itself, recoil before the victorious march of the human soul. The genius of a Pasteur, pure benefactor of humanity, whose glory is not overcast by any shadow, increases a hundred-fold the power of surgery and of medicine. The malady seized at its origin and isolated, ceases, and there appears on the horizon

CONTINUED ON FIFTH PAGE.

APRIL 13, 1900. ESTABLISHED 1882.

SCREENS.

Large four-fold screens, some elaborately embroidered in gold thread and some handsomely painted, $4.50, $5.50 and upwards, suitable for parlor, dining-room and bedroom.

200 small fire screens, four fold, for 40c. These are tastefully painted.

KAZANJIAN & CO.,

140 142 & 144 Bellevue Avenue.

Telephone 425-2.

Second Edition.

MAY BE CUT OFF.

Isolation of the Boer Commands Possible.

British Forces Concentrating from All Directions.

LONDON, April 14.—The only development reported thus far today in the despatches from South Africa is the heavy bombardment of the British trenches at Warrenton, April 13, which resulted in no damage, the Boers apparently being under the impression that the British meditated an attack.

Major Carrington, accompanied by detachments of Bushmen and Scotch scouts, sailed today from Cape Town for Beira.

Prince Adolphus of Teck has returned to Bloemfontein after a short visit to Cape Town.

From Boer sources it is learned that General Botha has returned from the fighting lines at Glencoe and reports that the British have removed their camp in the direction of Elandslaagte. As the British camp has been situated at that place for some time the significance of General Botha's statement is not quite clear.

The reassuring reports from Bloemfontein published in this morning's papers have done much to restore confidence in London. All the correspondents seem agreed that Lord Roberts knows what he is about.

The critics eagerly speculate on the possibilities of the Boer commands at Wepener being cut off. This seems quite passible, as the force from Bloemfontein is advancing by way of Dewetsdorp. General Chermside is nearing the objective with the Third division by way of Reddersburg and General Brabant's force is moving from Aliwal by way of Rouxville and Bushmankop, while across the border a strong force of Basutos is closely watching events. In the meanwhile General Rundle's division is concentrating at Springfontein, Lord Methuen's force is trying to get to Hoopstad, and it is believed that General Hunter's division will strengthen the British left at Fourteen Streams.

The weakening of General Buller's force by the withdrawal of the union and Irish brigades now under General Hunter is attributed to the fact that the general commanding in Natal has decided that the forcing of his troops is impracticable and that he will merely attempt to maintain the status quo until Lord Roberts's main advance opens his road through Laing's nek.

Beyond the mysterious Cape Town hint regarding the early expectation of good news from Mafeking, there is no further information at hand in connection with that beleaguered town, which now must be in great straits.

WHITE'S WARM WELCOME.

Hero of Ladysmith Given an Enthusiastic Home-Coming.

LONDON, April 14.—The scene which greeted General Sir George White when steamer Dunvegan Castle, on which he left Cape Town March 25, reached Southampton this afternoon must have convinced him of the admiration of his countrymen for his gallant defense of Ladysmith during the long and trying siege of that place. From early morning crowds collected by thousands in the neighborhood of the docks, the buildings in the vicinity were gaily decorated with bunting in honor of the occasion, and all the public institutions were covered with flags.

The harbor presented a brilliant and animated scene, the various vessels having dressed ship, and the Dunvegan Castle's berth at the wharf being resplendent with bunting and evergreens. There Lady White, the mayor and the members of the corporation, in their state robes; uniformed soldiers and sailors and a number of privileged guests awaited the gallant defender of Ladysmith.

As the steamer loomed up in the distance, with General White standing on the bridge, the enthusiasm of the waiting multitude broke loose and a storm of cheering and singing and the sounding of sirens and whistles intermingled uninterruptedly until Sir George landed at 2:30 p. m.

The greeting between husband and wife being over, General White had to undergo much handshaking and the receiving of congratulations from personal friends before he reached the dock shed, where the municipal authorities presented him with an elaborately illuminated address of welcome, expressing profound admiration at his "noble and successful efforts to uphold and maintain the honor and dignity of the empire in distant Natal, which have won the lasting admiration of the civilized world."

A suitable reference was made to Ireland's connection with the defense of Ladysmith and regret was expressed that General White's health had been impaired by the strain of the siege and that he had been obliged to seek rest. The address concluded by expressing the hope that he would soon be completely restored to health and able to resume "the distinguished task with which the queen and the country had charged him."

WILLING TO MAKE ANY SACRIFICE.

South African Republics Desire Only to Retain Their Independence.

ROME, April 14.—Nothing is known here in corroboration of the report published abroad that Count Von Buelow, the German minister of foreign affairs, visited the Transvaal peace envoys at Milan and the story is not credited. The Portuguese minister, Senor de Carvalho Vasconcellos, however, has gone to that city.

An interview is published here in which Jonkheer Abram Fischer, one of the Transvaal commissioners, is alleged to have declared that the South African republics are willing to make any sacrifice in order to preserve their liberty and independence. They did not wish, he stated, to add to their territory but merely to retain it and to live peacefully at home. The republics, he continued, had only 25,000 soldiers, and Great Britain was exaggerating the numbers in order to magnify her victories.

The interviewer then adds: At this moment Jonkheer Fischer received a telegram, and on reading it exclaimed: "Good news from Africa."

SYMPATHY FOR THE BOERS.

Montagu White Finds It Strong in Both America and Europe.

CHICAGO, April 14.—Montagu White, consul general to Great Britain from the South African republics prior to the breaking out of the war in South Africa, and at present the unofficial representative of the Boer republics in the United States, arrived in Chicago last night from the East. He took apartments at the Auditorium Hotel.

Mr. White came to Chicago to attend the banquet of the Holland Society, to be held Monday night. He said: "I find the sympathy for the Boer cause growing daily in this country. It was strong at first, and has been strengthened by the bravery shown by the Boers in their efforts to retain their country.

"Whether Mr. Fischer, Mr. Wolmerans and Mr. Wessels, the envoys sent to Europe from the Boer republics, will come later to America is a matter of doubt. I am convinced that popular sentiment in all the countries of Europe is favorable to the Boers, but thus far none of them have taken action in accordance with this sentiment, and they may not do so in the future."

Boer Peace Commissioners Start for The Hague.

MILAN, April 14.—The Boer peace commissioners started for The Hague this afternoon, Dr. Leyds, the diplomatic agent of the Transvaal, accompanying them as far as Brussels.

EASILY REPULSED.

Insurgents Across the Bay from Manila Attack the Americans.

MANILA, April 14.—The insurgents, supposedly Masado's command, are again active about the Marivales mountains, across the bay from Manila. A force estimated at 300 attacked Balanga, where three companies of the Thirty-second infantry are stationed, Monday night, but were easily repulsed. Yesterday they attacked Captain Goldman, with 30 men of the Thirty-second regiment, near Orion, killing two Americans. Goldman retired.

Transport Thomas sails tomorrow, taking General Theodore Schwan and 300 discharged and sick soldiers.

RUN OUT OF TOWN.

Telegraph Operators Who Took the Places of Southern Railway Strikers.

ATLANTA, Ga., April 14.—The situation in the strike of telegraphers on the Southern railway shows no improvement. Freight is beginning to move and the car reports show better conditions.

At Flowery Branch, Ga., the operator who took the place of the retiring agent was run out of town by the citizens, and at Corona Despatcher Cox of Columbus, Miss., was roughly handled and escorted out of town.

FOR AN EARLY DECISION.

Kentucky Governorship Suit to be Pressed in the Supreme Court.

LOUISVILLE, Ky., April 14.—Attorneys Lewis McQuown and Helm Bruce, representing respectively Governors Beckham and Taylor, left Louisville for Washington today, and Monday in the Supreme Court of the United States will file a record of the suit for the Kentucky governorship. At the same time the attorneys will make a motion to advance the case on the docket and will urge the court to take up the case and decide it as quickly as possible.

THEIR NATURE NOT DISCLOSED.

Philippine Commission Receives Instruction from the President.

SAN FRANCISCO, April 14.—A special messenger has arrived from Washington with documents containing President McKinley's instructions to the Philippine commissioners. Chairman Taft said:

"The commission received its instructions from the President, which were read and discussed by the commissioners. For obvious reasons, I cannot make public the nature of instructions. It rests with either President McKinley or Secretary Hay to give them out to the papers."

It is probable that the commission will not select a secretary before reaching Manila. The commissioners will sail next Tuesday on transport Hancock.

Prince of Wales Has Throat Trouble.

COPENHAGEN, April 14.—The Prince of Wales, who visited this city for the purpose of taking part in the celebration of King Christian's birthday, April 8, is suffering from throat trouble and has been obliged to consult a specialist.

STEAMERS ARRIVED.

New York, April 13, Columbia, from Hamburg.

Havre, April 13, La Bretagne, from New York.

Queenstown, April 13, Lucania, from New York.

Hamburg, April 13, Graf Waldersee, from New York.

Glasgow, April 13, Arcadia, from New York.

Bremen, April 13, Saale, from New York.

New York, April 14, Campania, from Liverpool.

TROUSERINGS.

A full line of latest things in trouserings.

COMMERFORD,

Tailor,

218 Thames Street.

SMOKE

"Postoffice Square"

—AND—

"NUMBER 83"

5c. Cigars,

WHOLESALE AND RETAIL,

—OF—

J. D. Richardson & Co.,

300 Thames St., Opp. Postoffice.

Put Me Next

IS THE NEWEST PHRASE USED BY THE BOYS AROUND TOWN.

OXFORD SUITS WITH DOUBLE BREASTED VESTS ARE THE NEWEST THINGS WORN BY THE SMART SET AROUND TOWN. WE ARE SHOWING THE SWELLEST KINDS OF SUITS, THE KIND THAT CAN ONLY BE MATCHED BY THE FINEST CUSTOM TAILORS, FOR TODAY WE HAVE PUT ON OUR TABLES 25 STRICTLY ALL WOOL ENGLISH OXFORD SUITS, MADE TO SELL FOR $12 AND GUARANTEED GOOD VALUE AT $12. SPECIAL PRICE TODAY ONLY

$8.50.

COME QUICK AND WE WILL PUT YOU NEXT.

MODEL CLOTHING CO.

192 & 194 Thames Street.

MINERS IPMRISONED.

Caught Behind a Wall of Flame and Smoke.

Little Hope That Any Will Come Out Alive.

PITTSBURG, Penn., April 14.—A number of miners, variously estimated at from two to 16, are imprisoned in the Essin No. 3 mine at Hazeltine station, beyond a wall of flames and smoke. They were caught yesterday by the fire, and all last night men fought the flames and women wailed in helpless agony about the pit mouth. State Mine Inspector James Blick of Idlewood is on the scene, and has very little hope that any of the men will ever come out alive. The smoke and gas have probably done their deadly work ere now.

The Essen mine is 11 miles from Pittsburg, on the Pittsburg, Charteis & Youghiogheny railroad. It is owned by the Pittsburg Coal Company.

The number of men in the mine is not known. A miner named John Govers, who forced his way out through the fire and smoke, said that two men still remained in the mine, but they would not attempt to dash through the fire. The miners report that 16 men have not been accounted for, and the superintendent of the mines admits that two foreigners are missing. Owing to the uncertainty regarding the names of the foreigners, who form the larger part of the miners, it is said to be very hard to determine whether or not all of them are out.

The fire started in the pump house, between the main entry and the return course, the cause being unknown. Inspector Blick worked all last night.

Essen No. 3 was formerly the property of the Essen Coal Company, which sold out to the Pittsburg Coal Company when that combine was organized. It is a comparatively new mine and well equipped. Its annual output is about 185,000 tons. It is located a short distance from Woodville on the Charteiers branch of the Pan Handle.

POWELL'S

Cough Syrup.

Excellent for Coughs and Colds.

PREPARED BY

FRANK L. POWELL,

COR. THAMES AND PELHAM STS.

For Easter.

One of the most desirable Suits you can buy is the latest idea in gentlemen's apparel—which we first announced a few weeks ago. A suit of the same fabric throughout—but the vest exquisitely embroidered with various silk designs. They are becoming quite popular, and well they might, for the combination is both striking and pleasing to the eye. We have them in Oxford gray, fancy vest, at $7.50; blue diagonal, fancy vest, at $7.50, and black clay at $10, with single and double breasted vests.

"Your money back if you want it."

Newport One-Price Clothing Co.

208 Thames St. 208

G. E. Vernon & Co.,

IMPORTED AND DOMESTIC

Modern and Antique

FURNITURE

—AND—

Upholstery Goods.

Plans and estimates for Furnishing and Decorating Interiors complete submitted upon application.

91 John St.

NEWPORT.

The Bee Hive.

Easter Kid Gloves.

TO THE HUNDREDS OF OUR KID GLOVE PATRONS WE SHOULD WITH THIS STOCK AND THESE VALUES ADD OTHER HUNDREDS. WANT TO START THE SEASON RIGHT BY GIVING YOU VALUES THAT YOU CAN TALK ABOUT.

"VICTORIA" IS THE NAME OF OUR SPECIAL BRAND FOR THE EASTER TRADE WHICH WE ARE SELLING AT 75c. THEY ARE MADE OF SOFT, SMOOTH LAMESKIN, PERFECT IN COLORING AND FINISH, AND ARE SURE TO GIVE GOOD SATISFACTION, AND WE DON'T HESITATE TO SAY THAT THEY ARE FULLY EQUAL TO THOSE SOLD IN OTHER STORES AT 98c. ALL SIZES, IN WHITE, PEARL, TAN, BROWN, MODE AND GREY. REMEMBER THESE ARE HIGH-GRADE GLOVES AT THE LOW PRICE OF 75c.

"DALJES" IS THE NAME OF OUR $1 GLOVES. THESE ARE THE BEST DOLLAR GLOVES IN THE UNITED STATES.

OUR 18 YEARS' EXPERIENCE IN SELLING THIS SAME MAKE HAS CONVINCED US THAT THEY ARE SUPERIOR TO ALL OTHERS. ALL SIZES AND ALL SHADES IN STOCK.

WE HAVE STILL ON SALE ABOUT 25 DOZEN OF THOSE ADVERTISED LAST WEEK AT THE SPECIAL PRICE OF 85c.

SUEDE GLOVES ARE MORE DIFFICULT TO PRODUCE IN GOOD-WEARING QUALITY THAN OTHERS, BUT THIS PROBLEM IS SOLVED THIS SEASON BY THOSE WHICH WE OFFER YOU AT $1. YOU HAVE NEVER SEEN A BETTER FINISHED SUEDE GLOVE THAN THESE, AND EVEN IF YOU PAY ELSEWHERE $1.50 YOU CANNOT HAVE THEM BETTER THAN THESE ARE AT $1. TANS, MODES, PEARL, GREY AND WHITE.

"CENTEMERIR" GLOVES. A FULL LINE IN ALL THE LEADING SHADES.

CHILDREN'S KID GLOVES AT 75c AND $1.

LADIES' NECKWEAR. THE LARGEST VARIETY OF EASTER NOVELTIES EVER SHOWN IN ANY STORE IN NEWPORT, AND THE PRICES ARE REASONABLE.

WE HAVE THE EXCLUSIVE AGENCY FOR THE STANDARD PATTERNS.

This Morning's News.

RELIEF ON THE WAY.

British at Wepener Hemmed in But Still Holding Out.

LONDON, April 13.--Relief is on the way to Wepener.

The Boers in Natal appear incapable of developing an aggressive movement at Flandsbaate.

Lord Methuen is at Zwartkopfontein, 12 miles east of Boshof, and is sending small, swift columns through the adjacent country. Lord Chesham, commanding one of these, encountered a small commando about 10 miles southeast of Zwartkopfontein. He found most of the farms occupied by women and children only.

The war office announces that 400 horses will arrive at the Cape this week. It is well understood that the animals are not fit for work until about 30 days after the voyage. Two thousand more are due at the Cape next week.

The war office has called out the reserve companies of several infantry battalions, which will be sent to South Africa forthwith.

The Times has the following from Jammersberg, dated April 13:

"Colonel Dalgety's force has been surrounded by some thousands of Boers, with eight guns, two pompoms and two Maxims, since Monday morning. They have gallantly withstood a heavy attack Monday and again a night attack Tuesday, and Thursday there was a continuous shell and rifle fire.

"We are confident of being able to repulse any attack. Food is plentiful. Our casualties, in the circumstances, are small. The brunt of the fighting, as also of the loss, has been borne by the Cape mounted riflemen."

The war office has received the following despatch from Lord Roberts, dated Bloemfontein, April 13, 1.30 p. m.:

"The enemy's movements south have been checked. Wepener is still surrounded, but the little garrison is holding out well. Troops are being moved to their assistance. The health of the troops is good and the climate perfection."

A despatch from Bloemfontein dated today says:

"Accounts received here of the fighting of the colonial troops under Colonel Dalgety at Wepener show that the Boers attacked them vigorously, but were repulsed with great loss. The Boers subsequently relinquished the attack, and it is said here they are returning northward."

Lord Roberts's preparations for the advance are retarded by the scarcity of rolling stock, but the whole length of the railway is strongly held, and the Boers have not yet made any attempt on the British communications.

The Bloemfontein correspondent of the Times, telegraphing Friday, says:

"Everything is going satisfactorily, owing to the enemy's enterprise a necessity has arisen for a movement in the southeastern division; and, for strategic reasons, troops trains have monopolized the railway for a short period; but the Boer raids are only what was anticipated as a result of the halt in our main advance.

"We in Bloemfontein are full of great admiration of the calm front with which headquarters has received these incidents.

"Half of the object of the enemy has failed since Lord Roberts has refused to be drawn into complications, but has fostered the enemy's enterprise, making dispositions to checkmate it, almost without Bloemfontein being aware that movements of the troops have occurred."

ATTACKING THE DREIBUND.

Italian Papers Campaign Against the Triple Alliance.

BERLIN, April 13. The German press and government are considerably worked up about the continued Italian press campaign against the Dreibund. The government continues to charge that France has lately redoubled her efforts to influence the Italian press, and that the secret funds spent for this purpose are being enlarged. But several of the most influential papers close to the Italian government, like the Popolo Romano and the Roma Tribuna, have taken up the assault against the Dreibund.

The Italian press denies the German claim that Italy's strong Mediterranean position is owing to the Dreibund backing, and that without the Dreibund Italy would only be the voluntary or involuntary tool of France. The Italian press also points out that the Dreibund remains sterile economically, and that trade with Germany is retrograding, instead of advancing.

The Tageblatt says that Italy, without the protection of the Dreibund, never would have attained her powerful position in the Mediterranean, and never would have weathered the Adowa defeat and Milan revolt.

STRIKERS VS. SHERIFFS.

Serious Trouble Feared at the New Croton Dam.

CROTON LANDING, N. Y., April 13. Seven hundred swarthy strikers, armed with knives, clubs and rocks, are lined up tonight against 150 deputy sheriffs with revolvers and guns at the new dam below Croton reservoir. There have been several bloody skirmishes between strikers and workmen, and a fierce battle with the deputy sheriffs is momentarily expected.

Sheriff Molloy considers the situation at the dam critical. He looks for a sharp fight tomorrow morning, unless the strikers completely change their attitude during the night. If the strikers do not withdraw from their present position the sheriff will attack them with his whole force.

The strikers have possession of the works at the new dam. The contractors were not permitted to go near the dam or reservoir at any time today. The only property the rioters have failed to seize is the office of the contractors, where Sheriff Molloy, some of his deputies and certain of the local constables are on guard.

Strikers have captured and are now holding the Bowery bridge, which is, in one sense, the key to the situation. If the contractors attempt to bring in new men to take the places of the rioters they must pass over this bridge to get to their work. All materials coming from the railroad must be hauled over it, too.

For another reason the contractors, even with the support of the sheriff and his deputies, are at a disadvantage. The strikers know the hiding place of all the dynamite used at the quarry and on the reservoir work. The contractors have no means of guarding it. It is feared tonight that the Italian rioters, rendered desperate by the events of the day, may use this dynamite to blow up the bridge or do some other serious damage.

Sheriff Molloy got some of his men within the works late tonight. He marched them up the north bank of the Croton to the contractors' office on the hill side, and then one by one across a frail suspension footbridge into the works. This will be an invitation to the strikers to begin the battle in the morning.

TO CURE A COLD IN ONE DAY

Take Laxative Bromo Quinine Tablets. All druggists refund the money if it fails to cure. E. W. Grove's signature is on each box. 25c.

FAMINE AND WAR.

It is unfortunate that the worst famine India has experienced since its affairs became of moment to civilized nations should occur in the year when the two most philanthropic and charitable nations of the earth are subject to the financial drain of costly wars. It is saddening to read that Great Britain, which is most concerned to prevent the horrible conditions existing, has felt obliged to reduce the wages paid to those given occupation on public works from four cents to two cents a day for adult men, and still lower for women and children. This is a wage hardly sufficient to support bare existence in good times. In famine times, all obtainable food is held far above ordinary prices.

If England could devote to the relief of its Indian subjects the money that is being expended to carry on the South African war, or even what is inevitably squandered and wasted in military operations, what a difference it would make. American missionaries and other Americans in India are sending pitiful appeals to this country for charity; but we too are engaged in waging a costly war, requiring extraordinary taxation. To be sure, business is unusually prosperous, and the people are accumulating wealth; but it is with difficulty that adequate generosity has been shown toward our destitute subjects in Porto Rico.

It may yet happen that the condition of the Filipinos will make a draught on our charities. The war has greatly reduced the crops of Luzon, and all food is very dear. Fresh beef is quoted as high as $1.40 a pound, and the vegetable foods that chiefly sustain the natives are scarce and high. Nor can we wholly escape the urgency of an appeal, if it should come, on the ground that the natives have brought the condition on themselves by resisting our sovereignty, since all official reports agree that the majority of the natives are friendly and loyal, the hostility being confined to a mere fragment of one of the tribes. [Boston Herald.

P

NAVAL NOTES.

Commander P. Garst is ordered to command the Michigan.

Commander S. Schroeder is ordered to sail for Guam, from San Francisco May 11.

Lieutenant Commander N. T. Houston is detached from the Lancaster and will await orders.

Lieutenant Commander William Winder is appointed to additional duty as navigator of the Michigan.

Lieutenant W. F. Fullam is ordered to report as executive officer of the Lancaster.

Lieutenant L. R. De Steiguer is ordered to the Massachusetts.

Lieutenant H. B. Price is detached from the Dixie and will await orders.

Lieutenant H. S. Gates is ordered to the Indiana.

Ensign P. L. Pratt is ordered to the Prairie.

Ensign W. S. Turpin is ordered to Indian Head proving grounds.

Passed Assistant Surgeon F. W. Hilcott is ordered to the naval recruiting rendezvous in Philadelphia.

Naval Cadet W. M. Hunt is ordered to report immediately for duty as watch and division officer on the Prairie.

Naval Cadet L. Shane is detached from the Massachusetts and is ordered to the North Atlantic squadron.

Naval Cadet W. G. Roper is detached from the Indiana and ordered to the North Atlantic squadron.

Naval Cadet W. C. Watts is detached from the Dolphin and ordered to the North Atlantic squadron.

Chief Boatswain M. Wogan will be detached from the League Island yard April 21 and will go to the naval station, Havana.

Gunboat Newport, which is to take the naval cadets on their summer cruise, has arrived at Annapolis. She has been undergoing repairs at Norfolk. Training ship Chesapeake has been put into commission at Boston. She will go to Annapolis as soon as she can be made ready for the trip, and will serve for the instruction of the cadets in practical seamanship.

The members of the new naval policy board, of which Admiral Dewey is president, have been notified to meet at the Navy Department Monday, April 16. The board must meet at least once a month thereafter to consider questions of naval policy.

Acting Secretary Allen has been notified that the Isla de Cuba and Don Juan de Austria have been placed in commission at Hong Kong under the command of Commanders F. P. Gillmore and T. C. McLean, respectively. They will join the squadron at Manila. There is also talk in naval circles of placing monitors Monterey and Monadnock in ordinary, and dispatching one of them to Japan as a gunnery training ship.

United States battleship Texas, cruiser New York and gunboat Machias arrived at Hamilton, Bermuda, yesterday. Admiral Farquhar and his staff were received by Colonel Yule and Colonel Ganssen, deputy assistant adjutants general, and also by a guard of honor of the First West India regiment, the guns of the fort meanwhile saluting. After inspecting the guard the party entered carriages sent by Lieutenant General George Bigby Parker, governor of the Bermudas, to convey them to Government House for an official call, thence to Admiralty House, and finally to the residence of Mr. W. Maxwell Greene, United States consul in Hamilton.

Plans for the cruise of converted cruiser Buffalo are now completed. The ship will have on board before she leaves Brooklyn 60 men from receiving ship Vermont. At Philadelphia 90 men will be taken on board and 150 more at the Norfolk navy yard. When the Buffalo returns to this country in September all these men will be fitted to become first-class seamen on the new warships, which the Navy Department wants to put into commission as soon as the necessary men can be secured. The itinerary of the Buffalo includes the Azores, Gibraltar, Lisbon, Gravesend, Christiania, Copenhagen, Stockholm, Kiel and Havre or Rouen. The officers and men will have a chance to go to the Paris exposition.

A new idea adopted by the naval board of construction, which has completed plans for the battleships authorized for this year is to have the vessels armored completely instead of only partly. Krupp armor is provided for. Another new feature will be a signal tower. The battery will be heavier than that on any ship of the navy, with 12-inch guns in two turrets, four 8-inch in two turrets, 12 6-inch guns, six on a side; 12 3-pounders, four automatic 1-pounders, four rapid-fire 1 pounders, two field guns, two Gatlings and six 30-millimetre automatic guns. The speed requirements will be 19 knots. In tonnage they will equal the biggest battleships, the board having decided on 11,500 tons trial displacement.

ANDREW CARNEGIE ON TRUSTS.

A director of the Standard Oil Company has recently published in the Independent an article declaring trusts to be good for the workingman. To the May Century Andrew Carnegie of the Carnegie Company, which rivals the Standard Oil for first place among the world's great corporations, will contribute an essay taking the same ground. In this article, which bears the title "Popular Illusions about Trusts," the great steel manufacturer argues that the evils of trusts are generally self-corrective; that no trust can live long unless it secures a virtual monopoly of the commodity it deals in; and that "the only people who have reason to fear trusts are those who trust them." In the same magazine "The Real Danger of Trusts" --their menace to the independence of the individual and the state--will be pointed out in a vigorous editorial.

A Sore Spot

Disappears at once when rubbed with JOHNSON'S ANODYNE LINIMENT. It's the best to inflammation in any part of the body. For 50 years it has been a household remedy famous for the care of coughs, colds, sprains, bruises--nearly 150 diseases.

Johnson's Anodyne Liniment

should be kept on hand for emergencies. Two sizes 25c. and 50c. Write for Free Book on "Treatment of Diseases." I. S. JOHNSON & Co., Boston, Mass.

A PILL A DAY

One of Parson's Pills every day for a week will do more to cure Biliousness, Sick Headache and Constipation, and all Liver and Bowel Complaints, than a whole box of irritating, drastic pills or remedies.

Put up in glass phials, boxed, 25c.

I. S. JOHNSON & CO. Boston, Mass.

CASH STAMPS

Will make a saving for you when paying cash for your purchases. Ask for them. When you fill your book it is worth five dollars at any of our banks. Cash Stamp Co., Butler Exchange, Providence.

For Easter.

Kid Gloves,
Pulley Belts,
Fancy Ribbons,
Hosiery,
Corsets.

We give the chest of silver away Easter Monday.

Wm. B. Sherman, Jr.,

204 THAMES STREET.

Lawn Mowers.

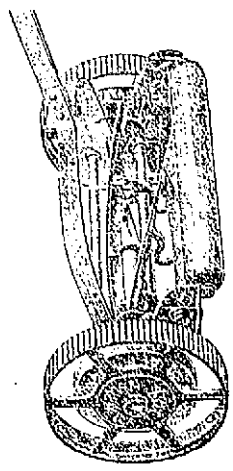

The IMPERIAL, in lock and low wheel. The SPEARS BALL-BEARING, the PHILADELPHIA, the NEW CENTURY, in all sizes at lowest prices.

NOW IS THE TIME TO SOW

Grass Seed and Fertilizer

IN ORDER TO HAVE A GOOD LAWN.

TRY OUR

"Bellevue Avenue Lawn Mixture"

AND THERE WILL BE NO DOUBT ABOUT IT.

Lawn Roller for sale and to rent by the hour.

The Geo. A. Weaver Co.,

19 to 23 Broadway, Newport, R. I.

ESTABLISHED 1846.

Weber's German Malt Extract,

2 bottles, 25c. $1.45 a dozen.

PELEG BRYER,

BROADWAY AND SPRING STREET.

CITY OF NEWPORT.

Notice of Applications

—FOR—

Liquor Licenses.

At the meeting of the board of License Commissioners of the city of Newport, held Saturday, March 31, 1900, the following-named persons made application for liquor licenses under the provision of Chapter 162 of the General Laws of Rhode Island, to sell pure, spirituous, intoxicating and malt liquors within the limits of the city, namely:

FIRST CLASS.

Corbett, Patrick H., 593 Thames street.
Dennison Co., 27 and 29 Kinsley wharf.
Garrettson, F. P. & Co., 16 and 20 Washington square.
Horgan, Patrick H., 221 Thames street.
Sayer Bros., 283 Thames street.
Sheehan, Dennis W., 18 and 20 Kinsley wharf.
Sheehan, Patrick, 50 West Broadway.
Voigt, Ernst, 528 and 530 Thames street.

SECOND CLASS.

Alexander, John, 21 State street.
Atwater, John C., 255 Thames street.
Barry, Lawrence J., 470 Thames street.
Brennan, John, 33 and 40 Bath road.
Buckley, Daniel J., 511 Thames street.
Burke, Patrick B., 1 West Broadway.
Burke, David J., 78 West Broadway.
Burkinshaw, Dexter B., 295 Thames street.
Brown, George, 83 Long wharf.
Coen, Joseph V., 111 Long wharf.
Coffee, Daniel J., 86 West Broadway.
Connecney, James A., 640 Thames street.
Connecney, James J., 515 Spring street.
Condon, Patrick R., 10 Long wharf.
Condon, John J., 65 Long wharf.
Connell, Patrick, 42 Burnside avenue.
Connolly, James, 8 Kinsley wharf.
Curran, Michael, 35 West Broadway.
Dennison Co., 27 and 29 Kinsley wharf.
Donovan, Joseph T., 595 Thames street.
Elliott, Thomas, 42 West Broadway.
Egan, James, 46 and 48 West Broadway.
Egan, John J., 76 West Broadway.
Ehrhardt, Louis, Jr., 271 Thames street.
Finn, John H., 479 Spring street.
Flanagan, Hugh, 140 Long wharf.
Fisher & Horgan, 114 Thames street.
Foley, Patrick, 32 Callender avenue.
Graham, Richard D., 2 West Broadway.
Groff, Albert G., 89 Bridge street.
Healey, John, 518 Thames street.
Honan, Michael J., 10 Franklin street.
Horgan, Patrick H., 68 West Broadway.
Horgan, Patrick H., 2 West Broadway.
Horgan, William J., 8 Duke street.
Houghton, George E., United States Hotel.
Kearney, Michael H., 277 Thames street.
Kelley, Joseph, 16 Dennison street.
Kevins, John, 503 Thames street.
Lowney, John, 412 Thames street.
Luth, Louis C., 26 Prospect Hill street.
Manning, Michael, 662 Thames street.
Martin, John T., 558 Thames street.
McDermott, Charles, 18 Prospect Hill street.
McGowan, Daniel J., 10, 12 and 14 Washington square.
McLaughlin, Cornelius, 489 Thames street.
Mead, James M., 19 and 21 Long wharf.
Merchant, Frederick, 79 William street.
Montlherat, Henry, 460 and 462 Thames street.
Murphy, James, 52 Dixon street.
Murphy, Michael J., 128 Thames street.
Murray, Michael F., 6 Market square.
Nolan, John H., 37 Bath road.
Nolan, Patrick, 106 William street.
O'Brien, William S., 11, 13, 15 and 17 Washington square.
Oakley, Francis, 300 Thames street.
O'Connell, Timothy R., 89 Long wharf.
O'Neill, Michael, 16 Long wharf.
Ormsby, William, 293 Thames street.
Quigley, William, 6 and 7 Bull's wharf.
Read & Draper, 175 Thames street.
Rife, William D., 269 Thames street.
Ritt, Charles, 32 Market square.
Ritt, Charles, 13 and 15 Franklin street.
Sanborn, Edwin J., 81 Bath road.
Schmidt, Adam, 481 East Bowery street.
Shea, Daniel, 634 Thames street.
Shea, John D., 596 Thames street.
Shea, Patrick, 36 Market square.
Sheehan, Daniel, 10 Collins street.
Sheehan, Daniel R., 25 Long wharf.
Sheehan & Perry, 110 Thames street.
Shields, Edward, 127 Long wharf.
Smith, Patrick J., 132 Long wharf.
Sullivan, Dennis J., 601 Thames street.
Sullivan, Charles H., 117 and 119 Thames street.
Sullivan, George W., 110 Levin street.
Sullivan, Jeremiah T., 467 Thames street.
Sullivan, John J., 650 Thames street.
Sullivan, Timothy, 41 Bath road.
Sweeney, Robert J., 5 and 7 DeBlois street.
Trager, Charles A., 8 Middleton avenue.
Vincent, Louis A., 338 Thames street.
Voigt, Ernst, 528 and 530 Thames street.
Walsh, Daniel J., 8 West Marlborough street.
Weaver, Alva W., 706 Thames street.
Whitford, Thomas, 32 Washington square.
Yates, William, 151 Thames street.

The Board of License Commissioners will be in session at their office in the Mercury Building, on Monday, April 23, 1900, at 12 M., when opportunity will be given for remonstrants to be heard, before acting upon said applications.

All bonds must be filed at least three days before the hearing, as no application will be acted upon until the bond has been approved.

Published by order of the License Commissioners.

EUGENE C. O'NEILL, Clerk.

JOHN S. LANGLEY,

Funeral Director

—AND—

EMBALMER.

Frederick E. Langley,

ASSISTANT.

Office 16 Franklin St. Residence 1 School St. Telephone at office and residence.

CORRIGAN'S

BAGGAGE AND FREIGHT

EXPRESS,

Rear 173 Thames Street.

FURNITURE MOVING.

HEAVY TRUCKING.

Telephone 209-2.

HARTFORD TIRES.

AUTOMOBILE. CARRIAGE. BICYCLE. } WHOLESALE AND RETAIL.

AT COLUMBIA AGENCY. G. G. & A. H. POPPLE.

TELEPHONE 425-3.

HOUSEFURNISHING GOODS.

FOR NEW

Carpets, Mattings, Art Squares, Rugs, } Furniture and Furniture Coverings,

GO TO

J. W. Horton & Co.,

42 CHURCH STREET,

NEWPORT, R. I.

J. W. HORTON. F. A. WARD.

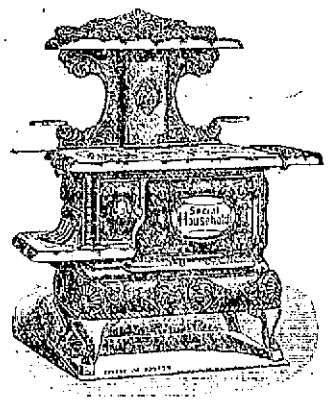

Certainly, Madam,

You will always get good results with your baking if you own a

HOUSEHOLD RANGE.

These ranges are "built to bake," they are BUILT from the BEST--are BEAUTIES to look at--they'll serve you LONG and FAITHFULLY.

JAMES F. MARDEN,

3 Cottrell Block, 328 Thames Street

BICYCLES.

Bicycles.

A FULL LINE FOR 1900.

Ariel, White, Geneva and Snell.

I repair Sewing Machines, Bicycles, Cash Registers, Typewriters, Engines and Boilers, and all kinds of Machinery. Knives and Scissors sharpened.

Let me know your wants by Telephone No. 155-3. I will call and give prompt attention.

GEO. W. SMITH,

MACHINIST AND GENERAL JOBBER.

6 MARLBORO STREET.

High on the Stream

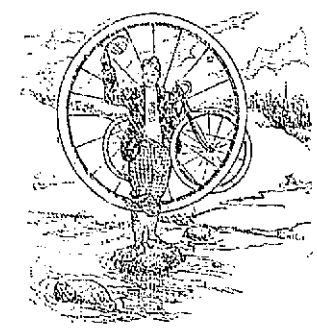

Of popularity the DEFENDER bicycle holds its own. On the rock of prices it never can split, but steers clear of competition by offering the best high grade bicycle on the market at the lowest prices. Light and strong, speedy and perfect in construction, and sold at a fair price, it merits the favor it enjoys. We have a superb stock.

U. G. SCOTT, 362 Thames Street.

Telephone 202-4.

Arctic Ice Co.

Wholesale and Retail Dealers in Natural and Artificial Ice.

THIS COMPANY IS PREPARED TO FURNISH ICE OF THE BEST QUALITY AND IN ANY QUANTITY DESIRED.

PROMPT ATTENTION AND DELIVERY BY EXPERIENCED DRIVERS. TELEPHONE CONNECTION.

Office Commercial Wharf

JOHN H. GREENE, Supt.

AFTER BUSINESS HOURS

Is when a man first ascertains the fact that he HAS EYES. After a pushing day's work the eyes strike for fewer hours or better help. There is no organ of the human system so abused, so overworked, as the eye; and there is none that responds more quickly, if given proper glass aid. Examinations free.

H. A. HEATH & CO.,

Jewelers and Opticians,

162 Thames Street, Newport, R. I.

WATER.

Persons desirous of having water introduced into residences or places of business should make application at the office of the Newport Water Works, 5 West Marlborough street. Office hours from 8 A. M. to 2 P. M.

THE TRADES.

GODDARD & BARLOW,

PRACTICAL

Tinsmiths and Metal Workers.

Work done at reasonable rates. Tin roofing and general jobbing.

REAR 192 THAMES STREET.

STONE WORKER,

J. B. COTTRELL,

Stone cutter for monuments, headstones, fences, posts and curbing.

WARNER STREET, Opp. Island Cemetery.

M. A. McCORMICK,

Carpenter & Builder:

ESTIMATES GIVEN AND JOBBING PROMPTLY ATTENDED TO.

Office and Residence, 31 Dearborn St. Telephone.

Smith Bosworth & Co.,

MANUFACTURERS AND DEALERS IN

DOORS, SASH, BLINDS, WINDOW FRAMES, ETC

WEST BROADWAY.

U. G. NASON,

Copper, Tin, Sheet Iron and Furnace Work. Tin Roofing and General Jobbing promptly attended to.

12 WEST BROADWAY.

Stoddard & Cladding,

COTTAGE ARCHITECTS AND BUILDERS.

Plans for interior and exterior alterations. Wood mantels of all descriptions. Hardwood floors laid and waxed. Sole agents for Berger's Chemical Metal Ceilings.

SHOP, REAR 14 POPLAR STREET.

TAYLOR & HOWARD,

House Painters and Decorators,

14 WEAVER AVENUE.

Wall Paper.

If you need some call on me. New sample books just in, with latest styles.

Painting and Glazing.

Armsted Hurley, Bridge and Cross Sts

W. H. COFEIN,

Carpenter and Builder,

Langley's Wharf, Opp. Postoffice,

RESIDENCE 26 BROADWAY.

Jobbing promptly attended to.

F. A. ALLAN, JR.,

Contractor and Builder.

Residence and Shop, 15 Gibbs Ave.

TELEPHONE CONNECTION.

Slag Roof.

IT IS THE BEST ROOF KNOWN FOR FLAT SURFACES.

Warranted to last not less than 15 years and not over 20 years. Made with 5-ply, tarred between and tar and gravel on top.

Estimates cheerfully given.

GEO. O'BRIEN, Roofer,

28 Bellevue Ave. and Prison St.

Also special low prices on slate roofing.

MICHAEL KIRBY,

Contractor and Builder,

Corner Homer and Garfield Streets.

ALL WORK DONE IN FIRST-CLASS AND PLEASES PATRONS.

GIVE ME A TRIAL ON A HOUSE, STABLE OR ANYTHING.

SATISFACTION GUARANTEED.

Removal!

LINCOLN HAMMETT & CO.

HAVE REMOVED THEIR PLACE OF BUSINESS FROM 71 MILL ST. TO

32 MILL STREET.

Bells of all kinds put in and repaired.

Bargain Sales!

We shall continue our bargain sales the remainder of this week and will place on sale many articles which in value and price are real bargains.

M. K. SOUTHWICK

185 Thames Street.

What Ails the Glasses.

Sometimes the wearer of glasses rubs and rubs to polish them in order to remove that blurry sensation. That blur does not come from the glass but does come because the glasses are not the ones fitted to the eye. To avoid further trouble you should change them. Get those that fit. I provide perfect-fitting glasses for imperfect eyes.

L. N. VAUGHAN,

Refracting and Dispensing Optician,

88 BROADWAY, NEWPORT.

IF YOU WANT GOOD HELP

LEARY'S Drop a postal to INTELLIGENCE OFFICE 168 Broadway.

AT THE BUFFALO EXPOSITION.

The Stadium and the Building for Government Exhibits.

The completed Stadium for the Pan-American exposition at Buffalo next year will offer to the lovers of sports the most spacious and splendid arena ever erected in America. The athletic carnival to be held during the great exposition will be the most notable in the history of American sport. The co-operation of many of the best promoters of athletic games and contests has been secured. Visitors to the Pan-American exposition may therefore expect to witness the meeting of the most famous athletes of the world, in competition for prizes worthy of their best feats of endurance, strength and skill.

It is said that the great colosseum at Rome, built in the first century of the Christian era, could accommodate 87,000 spectators. The Pan-American Stadium will be 120 feet longer and but 10 feet narrower than the historic amphitheatre of Rome. The Stadium, however, will have a larger arena, and the seating capacity is estimated for 25,000 people. The top row of seats will be 60 feet above the ground, and every seat will command a perfect view of the vast interior. Standards are to be placed at various points for the support of awnings in such a way that they will not obstruct the view from the other seats.

The Stadium will have a quarter-mile track and a sufficiently large space inside of this for any of the athletic games. Great attention has been paid to having a large number of aisles to reach the seats, and, in addition to the principal entrance on the west, there are provided seven large exits. These exits are made of sufficient breadth and height to admit, in case of need, the largest vehicles or floats, as it is proposed to use the Stadium for certain pageants, exhibits of automobiles in operation, judging of live stock, horses, agricultural machinery, road machinery, etc. No exhibitor has ever had such a splendid arena in which such exhibits could be displayed. The space under the seats is to be used for exhibition purposes, and is in itself the equivalent of a very large building.

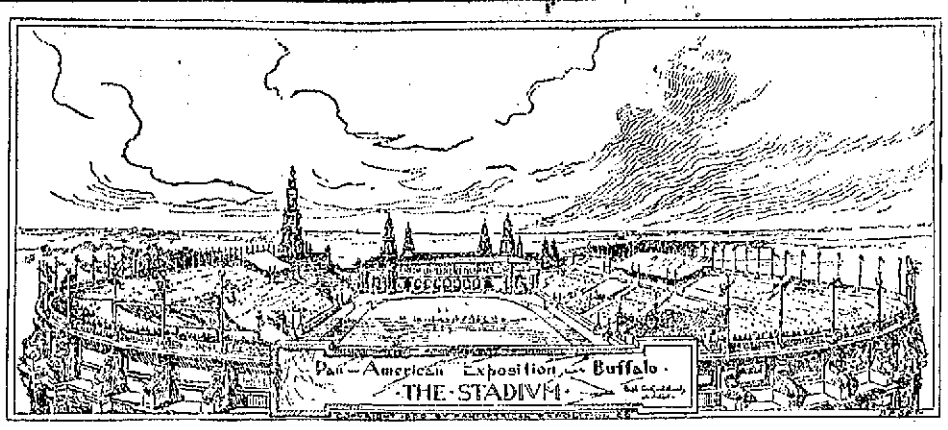

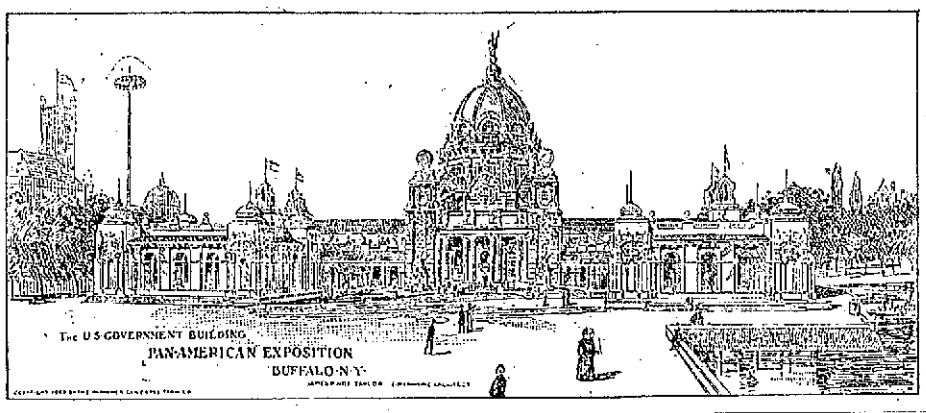

A large and picturesque building forms the main entrance to the Stadium. This is 241 feet long by 52 feet wide, with towers 164 feet high. The style is in conformity with that of the other buildings, with an arcaded effect in the lower story, red tiled roof, broad eaves and bright colors. The old Spanish towers give a finished beauty to the structure and make it one of the most prominent features of the exposition.

The Stadium resembles in a general way that erected at Athens a few years ago, although this one can be, of course, only a temporary structure. It is intended as a model of what it is hoped may be executed some day in permanent form.

The Stadium will cover 10 acres of ground and its situation is on the east side of the Plaza, opposite the Midway. It is near the great entrances from the steam and trolley railway station, at the extreme north end of the exposition grounds.

So vast is the number of valuable and interesting objects for exhibition in the possession of the United States government that none but a building of great proportions could possibly contain them. Instead of one building, however, at the Pan-American exposition in Buffalo, N. Y., in 1901, the federal group will consist of three massive structures connected by colonnades. The main building of this splendid architectural trinity will be 130 feet wide and 600 feet long. The others will each be 150 feet square.

The government work is under the direction of James Knox Taylor, supervising architect of the treasury department. The group will be treated architecturally in a modified Spanish Renaissance, the details suggesting a Mexican rather than a strictly Spanish origin. Like the others, these buildings will be constructed of staff, already made familiar to the public by its use at the Chicago and more recent Omaha exposition. The color scheme, in marked contrast to that used at Chicago, will be rich and brilliant, the lavish use of color and gilding giving, with the intricate plastic decorations and sculpture groups, an ensemble both striking and interesting. Portions of the roofs, covered with red Spanish tiles, will add much to the character of the buildings as a whole.

In plan, the buildings are shaped like a letter U, the opening being toward the west. The main building corresponds to the bottom of the U, which will accommodate the greater portion of the government exhibits, the administrative offices, guard room, etc. Its centre will be surmounted by a dome, the apex of which, 250 feet above the main floor level and crowned with a figure of Victory 20 feet in height, will form one of the conspicuous features of the exposition grounds. Connected by colonnades to the main building are the two lesser buildings or pavilions, one of which is intended to hold an exhibition typical of life and labor in the government's new possessions; while the other will contain a branch station of the United States Weather Bureau, and the exhibit aquariums, etc., of the United States fish commission.

Inlets from the lagoon fill the spaces within the colonnades connecting the pavilions with the main building. The central plaza, the space enclosed by the arms of the U, is decorated by steps, terraces and formal flower beds, making an easy and beautiful approach to the main entrance under the dome.

TRY GRAIN-O! TRY GRAIN-O!

Ask your Grocer today to show you a package of GRAIN-O, the new food drink that takes the place of coffee. The children may drink it without injury as well as the adult. All who try it, like it. GRAIN-O has that rich seal brown of Mocha or Java, but it is made from pure grains, and the most delicate stomach receives it without distress. ¼ the price of coffee. 15c. and 25c. per package. Sold by all grocers.

LITTLE NAVIES.

Tiny Fleets That Protect the Smaller Nations.

The blue-nosed skipper who telegraphed from City island that he had killed his crew and wanted the police to meet his craft at Hell Gate had more humor than usually accompanies a tragedy of its kind. His exploit has gone over the world in a measure. This appeal was answered by police boat. Patrol, bristling with arms and bluecoats. When it came alongside the skipper pointed to the body of a dead negro and said: "I have shot my crew." There is a parallel story in a cablegram that was received from Colombia some time ago. It read: "Whole Colombian navy sunk." The marine editor and expert naval writer of a morning paper happened to be out splicing the main brace this critical moment, and had no hand in the flurry that followed. It took much overhauling to discover that the "whole" Colombian navy consisted of just one ship, and that she did not have any superimposed turrets.

Both of these stories were heartily laughed over when related at the navy yard in Brooklyn recently, and then the question of infant navies was discussed. It is not long since an unpatriotic beachcomber put a lien on the navy of Paraguay. Paraguay has an area of 91,970 square miles, a population of several millions, and its navy consists of one gunboat. Several steam launches built in northern waters make a practice of following this gunboat around to tow her off when she gets aground or to prevent the rebels from lifting her out of the water and carrying her bodily to the woods.

As insignificant as the navy of Paraguay is, that of Persia is a shade inferior. Instead of having several steam launches to dance attendance on the Persepolis, the "squaliron," Persia has but one launch.

Considering her seaboard territory, Colombia has a tiny navy indeed. The republic represents 504,773 square miles, and a population of over 4,000,000. The sinuosities of the coast give about 400 miles on the Atlantic and 600 on the Pacific ocean. Its navy for the most part consists of a sectional gunboat that was built at Perth Amboy, N. J., in 1895, and sent down to the coast in sections.

Costa Rica, which has always been averse to fighting with her larger neighbors, Nicaragua and Honduras, has, like them, water front on both the Caribbean sea and Pacific ocean. Yet this country has but one torpedo boat as a navy, and she is but 62 feet in length. A torpedo boat in this instance is as good as the armed fleets of Europe, for neither Honduras, Guatemala nor Nicaragua has any "navy" at all. The once wealthy and populous Aztec state called San Salvador has a "navy" of its own, and this navy is 86 feet long and bears the good old name of Cuscatlan. This vessel was built in San Francisco, and when taken seriously has a displacement of 75 tons and triple expansion engines.

When compared with her next-door neighbor, Colombia, the republic of Ecuador is a menace to that portion of the Pacific. Not only has Ecuador a transport at Iron in the Chaihuin, but she has also a sloop-of-war of six guns, with a crew of 114, and two gunboats.

Peru towers away above both Ecuador and Colombia in the matter of a navy, having several fairly good cruisers. One, the Santa Rosa, burns petroleum. As Peru stands shoulder above both Ecuador and Colombia in the matter of a navy, so does Chili soar above Peru in the same respect. Either the Capitan Prat, of French construction; the Almirante Cochrane, or the Esmeralda, the last two of English build, is able to wipe out the best portion of the entire navies of South America, excepting, of course, those of the Argentine Republic and Brazil. Chili possibly did not consider it worth while to take cruiser Rimac back when Peru captured her, for the same year in which she lost that vessel she took as prizes from Peru the Huascar and the Pilcomayo, both of which were built at Birkenhead.

Santo Domingo has a navy consisting of several gunboats, one the Restauracion, quite new and from Glasgow, with nine guns, and the other, the Independencia, with seven quick-firing guns and twin screws. Hayti has a more formidable fleet, all being gunboats, however, and two, the Crete a Pierrot and Capois la Mort, absolutely new.

Mexico has but one cruiser, the Zaragoza, which is said to be fonder of land than she is of water. Liberia, with 600 miles of water front, has but two gunboats, the Gorronomah and the Rocktown, but some others are building. Bulgaria, the "crumbling off of the northern edge of the decaying Turkish empire," as a historian once put it, has a very small navy, considering her possessions on the Danube river and along the Black sea. Corea has only three ships as a navy, and they are practically unarmed.

Dynamite "Johnny" O'Brien has "made" more navies than any modern free lance of the sea. He once threatened to subdue Venezuela with an old ferryboat that he "chartered" from a Sound junk yard.—[Mail and Express.

PERSONALS.

....President James MacAlister of the Drexel Institute, Philadelphia, has accepted the invitation to deliver the regular biennial oration before the Associated Alumni of Brown University on the day before Commencement. He has chosen for his subject, "Toleration in Education," and will discuss the attitude of educational institutions to the more important questions which are now confronting them.

....The late Senator Sawyer seldom wrote a letter, a Washington correspondent of the Chicago Record relates. He was sensitive about his inability to spell, and dictated nearly everything to a stenographer. But he had a marvelous eye and memory for figures. When he was chairman of the committee on commerce of the House of Representatives and made up the river and harbor bill, he could tell to a copper the appropriations that had been made each year for any number of years for any public improvement in that line. His memory was as accurate as the books of the treasury.

....Miss Alta Rockefeller, daughter of John D. Rockefeller, whose engagement to E. Parmalee Prentice of Chicago is announced, is Mr. Rockefeller's only unmarried daughter. She is in the early twenties, cares little for society, and devotes herself largely to charitable work and to the study of music, of which she is very fond. Mr. Prentice is a bachelor of 40 years and is the Chicago attorney for the Federal Steel Company and other corporations. He lives in Tower court, but is not much given to society aside from his membership in the Chicago and University clubs. This will make the third Rockefeller daughter to marry a Chicago man. The first to do so was Miss Bessie, who became the wife of William Strong, a professor at the Chicago University. The next married young McCormick about four years ago.

MENU FOR MONDAY.

Catch not the shadow and lose the subject.—[Proverb.

Breakfast.

Fruit.
Shredded Wheat Biscuits with Hot Milk and Sugar.
Park Steak. Baked Potatoes.
Whole Wheat Biscuits. Dried Toast.
English Breakfast Tea.

Luncheon.

Corn and Celery Fritters.
Sliced Tomatoes. Radishes.
Savoy Cake. Italian Jelly.
Apple Tea with Lemon.

Dinner.

Macaroni Soup.
Chicken Terrapin. Steamed Rice.
Stuffed Tomatoes. Fresh Asparagus.
Pepper Grass Salad. Wafers.
Frit Ice Cream. Angel Cake.
Cafe Noir.

Chicken Terrapin. Cut one roasted chicken into small pieces and one parboiled sweetbread. Mix a quarter of a cup of butter with two tablespoonfuls of flour to a smooth paste, add one cupful of hot milk and stir quickly into an even cream. Put in the chicken and sweetbreads and heat over warm water 15 minutes. Just before serving add the well beaten yolks of two eggs and one wineglassful of sherry. Parboiled calf's liver can be used in the place of the sweetbreads and make a dish that is almost as palatable.

Soak the hands thoroughly, on retiring, in a hot lather of CUTICURA SOAP, the most effective skin purifying soap, as well as purest and sweetest for toilet, bath, and nursery. Dry, anoint freely with CUTICURA Ointment, the great skin cure and purest of emollients. Wear old gloves during night. For sore hands, itching, burning palms and painful finger ends, this *one night treatment* is wonderful.

Sold throughout the world. POTTER D. AND C. CORP., Props., Boston. "How to have Beautiful Hands," free.

Artistic and New Designs
—IN—
BELT BUCKLES,
Pulley Belt Rings, Purses,
Shirt Waist Sets, Silver Tableware.
Watches and Clocks
OF THE BEST MAKES AND WARRANTED.
E. C. Blaine, 246 Thames Street.

Easter Exhibition
—OF—
CUT FLOWERS AND PLANTS,
Thursday and Friday.
All are welcome.
H. J. HASS 234 Thames Street.

FANCIES.

"Why is that Filipino running in that precipitate fashion?" asked the tourist.

"Oh," answered the native, gravely, "he's merely traveling for his health."—[Washington Star.

Smith—Every Englishman is willing to bear arms for his country.

Brown—Yes; and every Scotchman is willing to bare legs.—[Chicago News.

Mr. E. Conomy—What do you mean by buying all these things?

Mrs. E. Conomy—Don't get excited, dear; I didn't buy them. I had them charged.—[Philadelphia Record.

Milliner—This hat will last you several seasons, Miss Flyhigh.

Miss Flyhigh—Oh, I don't want that kind of a hat; show me one that won't be fit to be seen in about four weeks.—[Chicago Record.

"How is it you're such a great worker?" asked the grasshopper.

"Because I love work," replied the busy bee. "I couldn't be happy without it; in fact, you may have noticed that when my busiest season is on I'm in clover."—[Philadelphia Press.

"Mamma, what would you do if that big vase in the parlor should get broken?" said Tommy.

"I should whip whoever did it," said Mrs. Banks, gazing severely at her little son.

"Well, then, you'd better begin to get up your muscle," said Tommy, "coz papa's broke it."—[Tit-Bits.

In Chicago. Stranger—How is this? The doors of all these handsome offices are wide open, but the occupants seem to have fled.

Native—That's right. They have fled. President Harper of the Chicago University is just coming down the street, and he's got to raise $75,000 before 6 o'clock!—[Cleveland Plain Dealer.

"Mr. Heavyweight," said the minister, "is willing to subscribe ten thousand dollars for a new church provided we can get other subscriptions making up the same amount."

"Yet you seem disappointed," said his wife.

"Yes. I was in hopes he would contribute a hundred dollars in cash."—[Brooklyn Life.

"Your face tells me that you are being weighed down by some deep mental trouble."

"I am, my dear. If I go to church early, I can enjoy the opportunity of seeing the new Easter bonnets go up the aisles. If I go late, I can enjoy the opportunity of letting others see my new Easter bonnet go up the aisle. Which can I enjoy the most?"—[Brooklyn Life.

"You have lived in the far West?" said the young woman with an air of eager interest.

"Yes, miss," answered Broncho Bob.

"And have witnessed lynchings and stampedes of cattle and all such things?"

"Yes, miss."

"Tell me; what was the most exciting episode of your life?"

He thought with great care and then answered earnestly: "Gettin' off one of these here electric cars the wrong way, miss."—[Washington Star.

April Showers

Wash away the filth and waste that have accumulated during winter.

In like manner Hood's Sarsaparilla expels from the blood impurities that have been deposited during the season when there has been but little perspiration and perhaps constant confinement in impure and vitiated air. It is a boon to tired mothers, housekeepers, teachers and others who spend their time indoors.

It gives the blood richness and vitality, fitting it to nourish and strengthen the nerves, muscles and all the great organs of the body. It cures all spring humors and banishes that tired feeling.

It is the best medicine money can buy for all diseases caused by impure or impoverished blood. You should begin taking it today.

GROCERIES.

Cafe Noir
Sandwich Biscuit,
Imported from Peck Fraen Co., London.
Peckham & Manchester,
BROADWAY,
Directly opposite the New City Hall.

ESTABLISHED 1814
Malt Extracts
Nicholson Liquid Bread,
25c. per bottle; $2.75 per dozen.
Liquid Bread may be used with profit by Nursing Mothers, Debilitated Persons of either sex or at any age, persons troubled with Insomnia, Children whose appetite is poor, Dyspeptics, and those whose food does not assimilate.
GENUINE.
Johann Hoff's Malt,
30c. per bottle; $3.25 per dozen.
Bavarian Malt,
(None better). 15c. per bottle; 75c. ½ dozen; $1.45 per dozen. Packed expressly for and warranted by
C. Sherman & Co.,
243 & 245 THAMES STREET.

For Easter
WE HAVE QUITE AN ASSORTMENT OF
Chocolate and Nougat Eggs,
FINELY ORNAMENTED.
Please leave your ICE CREAM order for Easter Sunday as early as possible to insure prompt delivery.
CHAS. F. FRASCH,
170 THAMES STREET.

EASTER DAY.

Dawn of dawns, the Easter day
Far and wide in splendor breaks;
Darkest shadows flee away
Where it breaks.

Veiled in its vernal light,
Christ, the Light of Light arose;
From the grave's unbroken night
He arose.

Through the gates of sacrifice
He, the Victim, Victor went;
Lo, His triumph lights the skies
Since He went!

Darker than the night our sin,
Silent as the tomb our life,
Still His glory enters in—
Light and life.

"Rise and follow Me," He saith;
"Love as I have loved you,
Rise to life as I through death
Won for you."

—[New York Ledger.

EASTER IN THE CHILDREN'S WARD.

Over the still gray sky the glory of dawn was breaking;
Slowly the pale little faces turned on their pillows, waking.

Not for these the sweet spring morning over the meadows;
Only the straight white cots, and the sunlit wall, and the shadows.

Not for these the aisles and the arches fair with wonder;
Not for these the chanting of choirs to the organ's thunder.

Not for these the flashing of wings in rainbow splendor:
Yet were the Easter angels near with a greeting tender.

White and pure they bowed in the sunlight's hidden glory;
Sweet on the solemn silence they breathed the Easter story.

Wan little faces flushed, smiling from pain's long prison.
Up to the angel lilies, answering, "Christ is risen!"

—[Mabel Earle, in Youth's Companion.

OUTSIDE ST. BARTHOLOMEW'S.

The world goes up, the world goes down—
Last Easter, dear, I sat with you
(How sweet you looked in that gray gown)
Serenely in your father's pew.
And when the prayers and chants were through
I donned my polished tile straightway,
And we walked down the avenue—
Ah, well, that was last Easter day.

This Easter day I wait outside,
A shabby fixture in the street;
This coat I wear could scarce abide
Among the seats of the elite.
The violets he sent repeat,
No doubt, what I prayed mine to say.
Dear, do you think them just as sweet
As those you wore last Easter day?

The world goes up, the world goes down—
I wait for just a glimpse of you,
Then take my dingy car downtown,
And wonder if you saw and knew.
Dear girl, you promised to be true—
To wait until your hair was gray—
I work and hope—who knows—we two
May laugh and love next Easter day.

—[Life.

AN EASTER EXCHANGE.

At Easter-tide I sent my love a basket full of roses,
On Easter day I met my love; she wore another's posies.
I frowned at first, then caught her eye—peace in my heart reposes—
Another's flowers were on her breast, but in her cheeks—my roses.

—[Life.

GROCERIES.

Arrived Today!
A CARLOAD OF
Corner-Stone FLOUR!
One of the very highest grades of patent process flour, in 1-8, 1-2 and whole barrels. Will sell for a few days at
55c. per bag.
$2.40 per 1-2 barrel.
$4.50 per barrel.
4 lbs. New Diamond Creamery Butter for $1.
—AT—
James A. Eddy's,
Cash Grocery and Market,
250 THAMES STREET.

AT PHIL. STEVENS'S,
48 & 50 Thames Street.
5-lb. can Coffee, GROUND OR IN THE BEAN, $1.00
2-lb can Coffee, ...40
1-lb. can Coffee, ...25
These coffees are guaranteed.
PURE GOLD FLOUR,
The Best on the Market.
All checks given at this store cashed at the Bijou, 30 Thames street.

Eat Drink AND Be Merry
TAKE
BELLEVUE HOSPITAL REMEDY.
SEMIT
TABLETS
And You'll Feel All Right in the Morning
Refuse Substitutes. Get Semit

BOOTS AND SHOES.

YOUR EASTER SHOE
Should be in the newest shape of toe and general contour, and be made on a last that will fit the foot perfectly and comfortably. Our stock of Spring styles in shoes embraces everything that is handsome, swell and natty in footwear, and we have such a variety to choose from that any taste, pocketbook or foot can be suited.
Armory Shoe Store, Jos. Martin, Prop. 377 Thames St.

The Mizpah Woman's Shoe
A custom-made shoe in all but the price. $3 a pair.
NORMAN, Newport Agent, 160 Thames St.

Spring Styles
—IN—
Boots and Shoes
—AT—
The T. Mumford Seabury Co.,
214 THAMES STREET

The Old Reliable Shoe Store,
186 THAMES STREET
is still here, doing business on the good old principle of 100c. worth for a dollar in Medium footwear for Men, Women and Children, and doing the most up-to-date Renovating and Repairing in the city.
M. S. HOLM.
Agency for White Star, Anchor and Dominion Lines. Atlantic Steamship Co.'s Tickets and Drafts for sale.

Fine Formosa Tea.
We have just purchased a line of Formosa tea of exceptional good value. There were ninety-one packages in the lot; we took the lot. It was a bargain and we shall give our customers the benefit of our good purchase.
This tea would sell in any store at from sixty to seventy-five cents a pound, but it goes into our 50 cent canister and will be sold while it lasts for
50c. a pound.
2 1-2 pounds for $1.
—AT—
The Boston Grocery,
BROADWAY, OPPOSITE NEW CITY HALL.
O. F. WILCOX, Prop'r.

PHILADELPHIA
Restaurant and Lunch Cafe.
LADIES' AND GENTS'.
105 Thames street,
Now Open.
Meals served at all hours. The best meal in the city for 20c. and 25c.
Open from 5 A. M. to 2 A. M. Lunch served at the counter in a style becoming everybody. Prices to suit anybody. Give us a trial and be convinced. Everybody invited.
CASEY & ANDERSON.

THOMAS KITCHEN.
Coupes and Victorias
To let with careful drivers.
35 Friendship Street.
TELEPHONE.

NEWPORT DAILY NEWS AND THE NEWPORT JOURNAL.

T. T. PITMAN, PROPRIETOR.
Office, 207 Thames Street.
News, $6.00 a year. Journal, $2.00.

TELEPHONE CALLS,
Business Office, down stairs, 17-2.
Editorial and Reportorial Rooms, up stairs, 17-3.
Publisher's Residence, 24 High Street, 322-4.

The Newport Journal contains the best matter in the Daily News each week, and will be sent anywhere in the United States, postage paid, for $2 a year in advance. Requests for change of address should give old address as well as the new.

ADVERTISING RATES.

Advertisements, without special position, $1 a square for the first insertion and 25 cents for each continuance. Ten lines, or less, nonpariel type (or five-sixths of an inch) make a square. Advertisements of five lines or less are taken at about one-half these rates. A discount is allowed on all advertisements ordered in the Daily for more than one week.

Yearly or Term Advertisers are limited to their immediate business, are guaranteed but five insertions in a week, and are allowed twenty-five changes a year. Electrotypes will be used without extra charge if solid metal; "wood backs" cannot be used with safety to the press.

Advertisers using both the daily and weekly papers gain the advantage of distinct classes of readers, no person reading both the daily and weekly. The Journal goes among people who read no other local paper.

PRINTING.

The News has six steam presses and has a large and well-appointed job office.

Newport Daily News

SATURDAY, APRIL 14, 1900.

MISDIRECTED CRITICISM.

There is much said about the free advertising that such shady plays as "The Degenerates," "Zaza" and "Sapho" have had through the newspapers calling attention to their low tone of morals. As is known, the reproduction of "Sapho" in New York has crowded houses, the audiences consisting of people whose attention has been awakened as to the character of the play by the attempts made to suppress it, and who find its lowness to their liking. The sales of the book have also increased enormously as a result of the recent notoriety given it.

That the newspapers are more or less responsible for this popularity there is no doubt, but this will make no change in their habit of trying to raise the standard of morals in theatre and literature. There is a class whose moral tone is at such an ebb that no hopes for reform, and no one fears to harm its members. They have sunk themselves into profiency to a depth from which there is small chance to rescue them. These are the people who are attracted to a theatre through the desire to see what has shocked decent folk. They read the warning against a book or play that is confessedly immoral, and realizing that it will do them no hurt—a belief that it would be folly to contradict—they lose little time in satisfying their curiosity.

Those who call attention to the vileness of play or book do it with a perfect knowledge of the effort on this class, but with equal knowledge of the impossibility of taking from them what they have not, and so they persevere in their course of notifying the parent who wishes to guard his children and those whose moral standards remain high, that there is something to be avoided. The class they are aiming to help gets the help; the other class is not affected in any way. They are seekers, and a little assistance in finding what they crave is a small matter.

The statement that the newspapers, and those who seek to suppress by law such shows as degrade the stage, do as much harm as good is based on a mistaken idea as to the people whom it is intended to benefit. It certainly is not the kind who will be attracted to evil through hearing of it; people of decent lives, many of them, but all having lost a quality of fineness of mind which it is hopeless for them to attempt to regain. These are the people whose perverted imaginations build up about the reports such exaggerated ideas of indecency that the reality disappoints them when they see such a play as "Zaza."

OF DISTINGUISHED DESCENT.

One of the two nearest living kinsmen of George Washington has just died. Until within a few years Major Ebenezer Burgess Ball has been one of the sights of the pension office, where he kept a little cigar and tobacco stand, and presided over it with the old-time courtesy and ceremoniousness that should appertain to any member of the Washington family. Major Ball's grandfather was a cousin of George Washington, and married his niece, making another and closer tie for the descendants.

The one now dead, at the age of 84, had enough of the Washington face, the strong, fine features and the firm, straight mouth, to give him a striking resemblance to the pictures of the great general. He was the only member of the Sons of the American Revolution ever admitted without payment of fees, which were not asked in his case on account of his distinguished connection. A cousin of Major Ball, Mr. George Washington Ball of Georgetown, is the last living great-grandchild of Washington's brother, and the only one known who now can claim such a close relationship to the Father of his Country.

THE HONOLULU CABLE QUESTION.

In view of the fact that we have cable communication with Manila sufficient for our needs, at this time, it is hoped that building the cable to Honolulu will not be delayed by any project of extending our own line to the Philippines. That is a scheme about which there is no hurry, but rather there is need of delay until the somewhat erratic ocean bed where the cable must lie is better known than it is at present. What little we know of it today is emphatically against it as a cable course. But there is everything in favor of getting this country connected with its outlying communities as thoroughly and as soon as possible, and the Hawaiian Islands are decidedly out in the cold at present.

Whether the cable shall be laid by private individuals, with government aid, or without, or directly by the government itself are the three propositions to be considered when once the laying is decided upon. There seems to be a strong preponderance of public opinion in favor of a government cable, and considering that it is not expected to pay at the very beginning it is reasonable to suppose that government possession would ensure the better working of the service. The bill for a government line to Honolulu has passed the Senate, and is now before the House, one of the most important measures, to be considered since the Porto Rico controversy is over.

MCKINLEY IN NO HURRY.

The Washington correspondent of the Boston Globe says: "The positive statement can be made that President McKinley does not look with any degree of favor upon the practical selection of a Republican Vice Presidential candidate prior to the Philadelphia convention. He is seeking to discourage the party leaders who have been discussing this subject, and desires that the whole matter be left to the convention. He feels that, as the head of the ticket is regarded in all sections as inevitable, the Vice Presidency should be left open until the last minute, in order that all portions of the country may have an equal opportunity to bring forward favorite sons." The party leaders are, however, "mentioning" all sorts of "available" candidates for the nomination.

A bill providing for a canal at Nicaragua will probably be passed by one house of Congress at this session. Chairman Hepburn of the House committee expects to be able to have the bill called up for consideration May 1, and is confident that it will pass. In the Senate there is a disposition to defer considering the matter until after the bill for a government of the Philippines is out of the way, and then it will be opposed by the friends of the shipping subsidy bill. The Republican managers in the Senate are not anxious to put the canal measure through that body this session. Their policy will be, if possible, to pass the ship subsidy bill in the Senate and the canal bill in the House this session. They do not desire to have either measure became a law before the Presidential election, and they are not willing to go into the campaign without having put each of them through one house.

The record this year for long-drawn-out contests in nominating conventions has been secured by the Republicans of the Fourteenth Ohio Congressional district, where 1,352 ballots have been taken without a decision. There are four candidates receiving 99, 77, 38 and 28 votes respectively, and in the last 503 ballots there had not been a change in the result, and only a variation of six votes in the last 1,200 ballots. As yet there is no sign of weakening on the part of any of the delegates, but a recess has been taken until May 17 and the matter may be settled by that time.

It is quite possible that the Senate will attach a rider to the army appropriation bill, providing for the promotion of Major General Miles to the rank of lieutenant general, and Brigadier General Corbin, adjutant general, to the rank of major general. By the combination of interests of the two officers concerned the probabilities are that the amendment will get a large vote in the Senate and that the House will accept it.

The vote in the House yesterday on the proposed constitutional amendment providing for the election of United States Senators by direct vote of the people was unexpectedly overwhelmingly in favor of the change. The Senate is likely to vote against it, unless the recent exposures regarding the Quay and Clark cases have greatly changed the minds of the Senators.

Theodore Roosevelt, Secretary Long's first assistant secretary of the Navy Department, is now governor of New York; Charles M. Allen, his successor, is to be civil governor of Porto Rico, and it is not impossible that John D. Long may himself become Vice President. That would complete a remarkable record for the department.

The finding of Lady Sarah Wilson's best silk gown in the wardrobe of the captured Mrs. Crouje is announced. All's fair in war, but this is somewhat startling, and not quite what was expected from the gruff, honest Boer woman. Whether the remains were returned to the owner is not told.

Dr. Andrews, who declines the chancellorship of the University of Nebraska to remain as superintendent of schools in Chicago, must enjoy a fight. He has been in hot water almost ever since he went to Chicago, and to all appearances from this distance is likely to continue so.

The city water of Washington is to be filtered. For the native whose life has been passed in the city there will be as much excitement when the clear limpid fluid is first seen as when a rare snow appears in the South, and shows the Southerners what snow is.

A Colorado paper nominates Senator Edward O. Wolcott of that state for Vice President. His advocacy of bimetallism would take away from Bryan, it is claimed, the vote of the real bimetallists of the country.

Ex-Minister Denby does the handsome thing when he gives to the American missionaries in China the credit for making possible the open door policy. But we suspect he is giving them only their due.

The Massachusetts senate has reconsidered its vote on the Cape Cod canal bill, and the project has another chance. It must have as many lives as a cat is supposed to have, and is not dead yet.

Appeals to Helen Gould for aid range from a million dollars to a set of false teeth, in a single week. Apparently Miss Gould's life is not a happy one.

About next Tuesday look out for a statement from Admiral Dewey. He is expected to furnish some exceedingly interesting reading.

President McKinley's selection of a new secretary seems to meet with universal satisfaction. Mr. Cortelyou must be very popular with the newspaper men in Washington.

Now the Republican managers are searching the West for a candidate for Vice President, and none but war heroes need apply.

Rich gold finds are reported from both McKinley and Bryan creeks in Alaska. There is no partisanship about that.

Why was Galacre singled out? He is not the only one.

MUSICAL MAGAZINES.

The Etude is this year appearing in more attractive covers, the design on the current number being a copy of Conrad Kiesel's "Music," in dull blue. The D major staff at the top of the sheet and the Greek border below are of the same color. The March cover was the familiar and beautiful head of St. Cecilia by Ary Scheffer, in subdued red. The supplement was a fine reproduction of the Nanjok St. Cecilia, and was a St. Cecilia number, containing also the Raphael, Delaroche, Lauenstein, Van Eyck, Donatello, Dolce and La Lyre. The music in the Etude is not always what one would look for in a journal of such high order, though the selections from the classics are most carefully edited, phrasing, pedaling, etc., receiving special attention, and there are copious foot-notes to assist the student in interpretation. But no up-to-date teacher can afford to be without the practical help each month that is afforded by the contributions of such authorities as Fannie Morris Smith, Thomas Tapper, W. S. B. Matthews, Edward Baxter Perry, Percy Goetschius, and others. While directly for the piano teacher, there are extended departments for the organist, choir leader, vocalist, violinist, etc.

The Musical Times is on hand early this month with plenty of interesting matter. Edwin H. Lemare concludes his articles on "Organ Accompaniments" with some excellent hints on accompanying the chanting of the Creed and Lord's Prayer which, if carried out, would add much to the beauty of the service. "Rule Britannia" has an important place and is accompanied by a fine likeness of Dr. Arne, reproduced for the first time from the original painting by John Loffany (1773-1810). It is not generally known that "Rule Britannia" was part of a masque in two acts, composed by Dr. Arne in commemoration of the accession of King George II, and performed at the fête given on the occasion by Frederick, Prince of Wales, August 1, 1740. As originally written, it was a solo for Alfred (Alfred the Great, hero of the masque,) and a refrain by a chorus. Handel was at the time present in London, and the date was fixed so as not to interfere with the production of "Joseph" at the King's Theatre. In Handel's "Occasional Oratorio" occurs a very similar strain. The biographical sketch and portrait are of Alfred Gibson, leader of the Queen's Band, and violinist of the "Pop" quartet. Mr. Gibson is also professor of the violin at the Royal Academy of Music and the Guildhall School of Music.

A recent issue of the Courier has a full-page frontispiece, representing Herr Donhanyi, the Hungarian virtuoso who is announced to set the world afire. The issue of April 11 contains, among other interesting material, a timely review in the Raconteur's best style of Kashkine's life of Tschaikowsky, and a description of the great B minor mass (J. S. Bach), at the recent performance of which in New York Joseph Baernstein carried off the honors. Two numbers from this mass, the Crucifixus and Resurrexit, are now studied by the local Philharmonic Society, and the Sanctus was given at the midwinter concert of last season.

Choir Journals Nos. 27-31, inclusive, contain selections for choir use as follows: No. 27, "The Dawn of Hope," (Easter or general occasions), Krogmann; No. 28, "I Will Sing of Thy Mercies," Sheldon; No. 29, "All Ye Who Weep," Gounod-Greene; "Hear Us, We Pray Thee," (Response), Holtz; No. 30, "The Shadows of The Evening Hours," Eyer; Our Father, God," (Response), Tours-Holz; No. 31, "Nunc Dimittis," Whitby; "Softly Now the Light of Day (Response), Reed.

COUNTRY EDITORS AS THEY ARE TODAY.

The country editor of a quarter of a century ago was not a college-bred man, but he could "chop logic" with the best products of the universities, quote poetry aptly, and at an hour's notice deliver a political speech or address a Sunday school convention. From the standpoint of the useful citizen he was an all-around finished product.

The country editor of today is a different person. He is a good business man. He can "set type," but is seldom found at the "case." He employs compositors, or has ornamented his office with a typesetting machine. The young woman you see bending over the ledger is also a stenographer and typewriter. The country editor now dictates his editorials and employs a bright young man to write local news. His newspaper is printed on an improved press, the power is furnished by a gas engine or electric motor, and the paper is folded by machinery. He owns his own home, keeps his own horse and carriage and has credit at the bank. A pleasure trip of a month is likely to be offered at any time, and he takes it gladly, while the young woman who keeps the books and the bright young man who writes local news keep the paper in a straight line.—[Congressman Landis, in the Success.

RUSSIAN SYMPATHY FOR THE BOERS.

One curious result of the war in the Transvaal is the extraordinary sympathy which it has excited for the Boers throughout Russia. A correspondent of the London Times, writing from St. Petersburg, says that no foreign war not affecting Russia, and, indeed, very few foreign or international events of any kind, has ever received so much long and sustained attention from the Russian public. If Russia herself had gone to war, he remarks, the excited concern roused by the newspapers among all classes of the population could hardly have been much greater than it is. Journals comment upon the unusually large number of letters received daily at their offices from the provinces, containing indignant protests against the suppression of the Boers and small sums of money towards a gift for General Cronje.

Although the St. Petersburg dailies have been crowded with war matter ever since the first outbreak of hostilities, they are quite unable, it appears, to deal with the mass of correspondence on the subject which is poured in upon them from all quarters. One of them declares that had any one a few years ago imagined that Russians living in the dull and remote interior could ever be so stirred by a conflict on the distant continent of Africa, he would have been considered a madman. The fact that the agitation is so general is, the correspondent points out, a remarkable demonstration of the vast increase in the circulation and influence of the Russian press.

DAVID KENNEDY, M. D.,
Of Rondout, (City of Kingston,) N. Y.,
SAYS:

"For over twenty-five years I have constantly been engaged in the active discharge of my profession as physician and surgeon. During that career I have perfected an alterative medicine, the FAVORITE REMEDY, upon the value of which I am willing to, and do stake my personal and professional reputation."

"Favorite Remedy is the greatest discovery Dr. Kennedy has ever made."

It is today a standard medicine with thirty years of cures to its credit.

ALLOW NO ONE TO DECEIVE YOU WITH THEIR CROWNING EFFORTS, LATEST ACHIEVEMENTS OR BRILLIANT FRUITS, COUNTERFEITS, IMITATIONS OR JUST AS GOOD. THEY ARE BUT EXPERIMENTS AND ENDANGER YOUR HEALTH.

"Most physicians are ready enough to give their services when a family is too poor to pay, but it occasionally happens that there is a proprietary medicine which does all or more than a physician could do.

"We know of only one such medicine—namely DR. DAVID KENNEDY'S FAVORITE REMEDY" for "such troubles as Kidney and Bladder Complaints, Rheumatism, Dyspepsia, Liver Complaint, Constipation and the sicknesses peculiar to women.

"Sufferers from these difficulties often become so discouraged as to have no heart to take any more medicine. To all such, Dr. Kennedy has only to say that if he were personally called upon to prescribe at all, he would prescribe Favorite Remedy.

"There are other proprietary medicines in the market, made by a person with the same name and initial as my own, and I have reason to believe that the two are often confounded in people's minds, and that the other articles spoken of have been substituted, either through accident or design, when the latter have been asked for, or desired. To avoid this, please ask for Dr. David Kennedy's Favorite Remedy, prepared in Rondout, N. Y., and accept nothing else in its place.

"There are two proprietors of similar names, but they are not connected or associated in business, or otherwise.

"Those who wish consultation or advice as to their own special case, can have the same entirely free of charge. Simply direct: 'DR. DAVID KENNEDY, RONDOUT, CITY OF KINGSTON, N. Y.,'" where all communications will be treated with strictest professional confidence.

"To avoid mistakes, Dr. Kennedy would beg you to remember that the name of his medicine is Favorite Remedy, that it is manufactured at Rondout, N. Y., and especially not to forget the Doctor's name **David Kennedy, M. D.**, and address **Rondout, N. Y.**; he has no other address."

DRUGGISTS.

AFTER
La Grippe
TRY
CELERY AND CHAMOMILE BITTERS,
A true tonic and invigorator, unequalled for indigestion, nervousness and general debility.
MANUFACTURED BY
Downing Bros., Pharmacists,
42 & 44 BROADWAY.

Homœopathic Remedies
A full line of Boericke & Tafel's Humphrey's, Munyon's and Bronco Remedies. Also Humphrey's Veterinary Remedies always in stock.
GEO. A. WOOD, Druggist,
106 Broadway, Newport, R. I.

Wright's Tolu, Tar and Wild Cherry.
A sure and speedy cure for Coughs, Colds, Bronchitis and all diseases of throat and lungs.
JAMES T. WRIGHT, Pharmacist,
22 WASHINGTON SQUARE.

WM. H. COTTON,
Druggist and Apothecary,
Old No. 145. New No. 220 THAMES STREET.

Cleanse Your Blood
The thing most desired of a Spring Medicine is thorough purification of the blood. With this work of cleansing going on there is complete renovation of every part of your system. Not only is the corrupt blood made fresh, bright and lively, but the stomach also responds in better digestion, its readiness for food at proper times gives sharp appetite, the kidneys and liver properly perform their allotted functions, and there is, in short, new brain, nerve, mental and digestive strength.
HOOD'S Sarsaparilla
Possesses the peculiar qualities—*Peculiar to Itself*—which accomplish these good things for all who take it. An unlimited list of wonderful cures prove its merit.

For Rent Unfurnished Or For Sale.
The premises 40 Everett street; a substantial, well built house. Will sell at a moderate price o will lease. Apply to
R. C. DERBY,
185 BELLEVUE AVENUE.

THE WEATHER.

WASHINGTON, April 14, 8 A. M.—Forecast for New England—Fair tonight and Sunday; light to fresh southwesterly winds.

BOSTON AND VICINITY.

BOSTON, April 14, 8 A. M.—For Boston and vicinity—Fair tonight and Sunday; southwest winds.

WEATHER CONDITIONS.

The threatening conditions which prevailed over New England yesterday have passed off to the northeast, causing only light rains in the lower lake region and New England. Today fair and generally clear weather prevails in all sections. The pressure has increased during the night over the southeastern portion of the country and on the Pacific coast, with centres this morning of 30.2 inches over Tennessee and 30.1 on the northern Pacific coast. In western and Rocky Mountain sections the pressure is low, but the conditions are weak and at this time show little indication of developing into a defined storm. The temperature is higher in all sections.

J. W. SMITH,
Local Forecast Official.

LOCAL CONDITIONS.

	8 h	12 h	14 h
Temperature.	44	51	48
Barometer.	29.80	29.84	29.83
Wind,	W	S W	S W
Weather,	Fair	Cloudy	Cloudy

MINIATURE CALENDAR.

SATURDAY, APRIL 14.

Sun rises	5 h 05 m
Sun sets	18 h 24 m
Moon rises	— h — m
Length of day	13 h 19 m
Day's increase	4 h 15 m
High water	7 h 06 m; 19 h 19 m

SUNDAY, APRIL 15.

Sun rises	5 h 04 m
Sun sets	18 h 26 m
Moon rises	19 h 25 m
Length of day	13 h 22 m
Day's increase	4 h 18 m
High water	7 h 43 m; 19 h 55 m

MONDAY, APRIL 16.

Sun rises	5 h 02 m
Sun sets	18 h 27 m
Moon rises	20 h 27 m
Length of day	13 h 25 m
Day's increase	4 h 21 m
High water	8 h 20 m; 20 h 33 m

TUESDAY, APRIL 17.

Sun rises	5 h 01 m
Sun sets	18 h 28 m
Moon rises	21 h 27 m
Length of day	13 h 27 m
Day's increase	4 h 23 m
High water	9 h 00 m; 21 h 13 m

WEDNESDAY, APRIL 18.

Sun rises	4 h 59 m
Sun sets	18 h 29 m
Moon rises	22 h 24 m
Length of day	13 h 30 m
Day's increase	4 h 26 m
High water	9 h 43 m; 21 h 57 m

Moon's Phases.

Full Moon, April 14, 20 h 02 m; E.
Last Quarter, April 22, 9 h 33 m; W.
New Moon, April 29, 0 h 23 m, E.
First Quarter, May 6, 8 h 39 m; E.

NEW TODAY.

Wanted - House; 7th page.
Wanted—Salesmen; 7th page.
Wanted—Men to Travel; 7th page.
To Let—Furnished Rooms; 7th page.
G. H. Kirby—Artistic Hats; 6th page.
Peckham Bros.—Path Gravel; 8th page.
Perry Bros.—Low Prices In Coal; 8th page.
Model Clo. Co.—"Put Me Next;" 1st page.
Wm. B. Sherman, Jr.—For Easter; 2d page.
Aquidneck Grange—Special Meeting; 4th page.
Empire Laundry Co.—Laundry Work; 4th page.
Simeon Hazard—Building Site For Sale; 4th p.
Tiverton—Liquor License Applications; 4th page.

Changes of advertisements should be sent in the night before or early on the day of issue to insure insertion.

TO LET.
A first-class boarding house, near Bellevue avenue. Excellent rooms.
HERBERT L. DYER,
1 Travers Block.

Steam and Hot Water Heating,
Electric Bells, Burglar Alarms
Gas and Electric Lighting.
Philip F. Conroy,
TELEPHONE 272. 181 THAMES ST

Small Claims Paid
At this office in 1899.
Amount - - $6,725.83.
HENRY BULL, JR.,
Fire Insurance.
197 Thames Street.

FOR SALE.
Two-tenement property in Point district. Location and condition property good, $2,700.
New cottage-house on Dartmouth street. Particulars of
HENRY BULL, JR.,
197 Thames Street.

Lace and Muslin Curtains and Blankets of All Sorts
CLEANSED AND RELAUNDERED.
Empire Laundry Co.,
155 to 159 Prospect Hill Street.
Goods collected and delivered in any part of the city. All orders sent to the laundry, or to either of our agencies, at 126 or 174 Thames street, or 288 Spring street, will receive our prompt and careful attention.
EMPIRE LAUNDRY CO.

Runabout and Cart.
FOR SALE—Silver's runabout, $35, and a Long Island cart, $18, in perfect condition. Apply to F. W. Merrill, 118 Bellevue avenue.

Jamestown Real Estate Agency.
Furnished Cottages for the season of 1900.
A. W. LUTHER,
REAL ESTATE AGENT,
Ferry Wharf, Jamestown, R. I.

REAL ESTATE FOR SALE.
Late Achilles Stevens Estate.
The heirs instruct me to seek offers for the business block on Spring street, opposite Mr. H. P. Lawton's livery stables. Particulars and terms on application at my office.
(Signed) A. O'D. Taylor,
REAL ESTATE AGENT.
124 Bellevue Avenue, Newport, R. I.

DIED.

MINKLER—In this city, 13th inst., William M., son of Catherine M. and the late Robert E. Minkler, aged 31 years.
Funeral service at his late residence, 7 Halsey street, Monday, 16th inst., at 12:30 p. m. Relatives and friends are invited.
REARDON—In this city, 13th inst., Catharine, wife of John Reardon, aged 50 years.
Funeral from the residence of her husband, 23 Burnside avenue, Sunday, April 15, at 2 o'clock P. M., to St. Joseph's Church at 2:30. Relatives and friends are respectfully invited. Burial at St. Columba by carriage road.
CHASE—In Portsmouth, 11th inst., Charles A. Chase, in the 56th year of his age.
Funeral services at his late residence, West Main road, Sunday, 15th inst. at 12 M. Relatives and friends are respectfully invited to attend.
HARVEY—In Portsmouth, 13th inst., Samuel S. E. Harvey, in his 75th year.
WHIPPLE—In Providence, 13th inst., Stephen S. Whipple, in his 79th year.
GREEN—In Providence, 12th inst., Ellen Green, aged 70 years.
MORGAN—In Providence, 13th inst., Cordelia, widow of Hiram Morgan, in her 77th year.
HENDRICK—In Providence, 11th inst., Sarah, wife of William A. Hendrick, in her 84th year.
BARNES—In Centreville, 13th inst., Albert K. Barnes, in his 77th year.
McCARTY—In Fall River, 12th inst., Katie, wife of Jeremiah McCarty, aged 37 years.
SULLIVAN—In Fall River, 13th inst., Jeremiah Sullivan, in his 56th year.
KETTLE—In Fall River, 13th inst., Charles Kettle, aged 71 years.
McCLINTOCK—In Fall River, 13th inst., James McClintock, aged 67 years.
MONTGOMERY—In Fall River, 12th inst., Eliza, widow of Henry Montgomery, aged 68 years.
SHERMAN—In Foxboro, Mass., 13th inst., Fanny Olney, widow of Benjamin Sherman, in her 82d year.

ROBERT C. COTTRELL, Undertaker and Embalmer, 322 & 324 Thames street. Residence, 101 Mill street. Telephone at office and residence.

JAMES A. DUNPHY, Undertaker and Embalmer, graduate Massachusetts College of Embalming, 613 Thames street. Residence 5 Mount Vernon street. Telephone at office and residence.

"Catch the opportunity." By taking Hood's Sarsaparilla now you may build up your health and prevent serious illness.

Beautiful Building Site
ON BROADWAY.
I am instructed to sell for the estate of Abram A. Tilley, the fine lot of land at the corner of **Summer street and Broadway.** The lot to be sold has a frontage of 52 feet and a depth of 85 feet.
SIMEON HAZARD,
SOLE AGENT, 91 BROADWAY.

Vermont SEED OATS.
PERFECTLY CLEAN.
H. L. Marsh & Co.
Telephone 208.

THE TOWN OF TIVERTON, R. I.

Notice of Application for Liquor Licenses.

The following named persons have made application for liquor licenses under the provisions of Chapter 102 of the General Laws of Rhode Island, to sell pure, spirituous, intoxicating and malt liquors within the limits of said Tiverton viz.:

Bagshaw, Herbert V., Cor. Clement St. and State Ave.
Bailey, James B., West Side of Main Road.
Beardsworth, Thos., West Side of Main St.
Broderick, Dennis H., Cor. of Clement and Walnut Sts.
Brophy, Edward, West Side of Shove St.
Cain, John W. and Chas., South Side of State Ave.
Caron, Sosthene, N. W. Cor. Main and Canonicus Sts.
Donovan, Thos. H., Cor. Bay and Canonicus Sts.
Dunn, Patrick, East Side of Main St.
Dunn, William H., East Side of Stafford Road.
Gadsby, William, Cor. Main Road and Lawton Ave.
Gallagher, William, S. W. Cor. Main and Canonicus Sts.
Garvey, Patrick, East Side of Main St.
Goulet, Alphonse and Elie Hebert, West Side of Main St.
Ibbotson, Henry, South Side of Canonicus St., Aslins Block.
Johnson, John A., N. E. Cor. Main and Canonicus Sts.
Kearns, Thos. H., East Side of Bay St.
Levisque, Augustus, East Side of Rock St.
Little, Chas. F., Cor. Hilton and Shove Sts.
Lockinger, Henry, West Side of Depot Road.
Morin, Isaac F. & Co., East Side of Main St.
Mulroy, Edward, Cor. Shove and Walnut Sts.
Nolan, John, South Side of East Hilton St.
Perron, Chas., N. W. Cor. State Ave. and Clement St.
Pomfret, John, Jr., South Side of Canonicus St.
Reynolds, Chas., West Side of Depot Road.
Silvia, John, Cor. Main and Hooper Sts.
Simpson, John, East Side of Bay St.
St. Pierre Mitchel, S. E. Cor. Main and Walnut Sts.
Sullivan, Patrick L., N. E. Cor. Clement and Walnut Sts.
Taber, A. O., West Side of Bay St.
Tierney, Michael, Cor. Shove St. and State Ave.
Wainman, Robert, Cor. Bay St. and State Ave.
Williamson, Jos. T., S. W. Cor. Shove and Walnut Sts.

The Town Council will be in session at the Town Hall, MONDAY, April 30, 1900 at 2 o'clock P. M., when opportunity will be given for remonstrances to be heard before acting upon said applications.

Published by order of the Town Council.
A. LINCOLN HAMBLY,
Town Clerk.

Aquidneck Grange.

A SPECIAL MEETING of Aquidneck Grange will be held Monday evening, April 16. The program arranged for Thursday night's meeting will be given.

CHARLES H. WARD, Master.

COLE PLEADS GUILTY.

Boston Bank Embezzler to be Sentenced in About Two Weeks.

BOSTON, April 14.—Charles H. Cole, ex-president of the defunct Globe National Bank, accused of embezzlement and misapplication of funds, today pleaded guilty in the United States court. He will be sentenced in about two weeks. On motion of District Attorney Boyd B. Jones, Mr. Cole's bail was increased from $50,000 to $75,000.

The specific counts of the indictment to which Mr. Cole pleaded guilty are three, to which exceptions had been taken. They had been overruled by the district court and the United States court of appeals.

This unexpected turn of affairs caused a sensation among all persons interested in the case. It was understood that Mr. Cole was prepared to make a most stubborn fight at every point. This belief was strengthened when recently it was announced that Melvin O. Adams, one of the leading lawyers of the city, had been called into the case as counsel. At this forenoon's session of the United States district court District Attorney Jones, addressing the court, asked the clerk to call Charles H. Cole, which was done. When Mr. Cole appeared it was announced that he wished to retract a former plea of not guilty to retract a forfound against him, and to plead guilty to the fifth, sixth and nineteenth indictments.

Mr. Jones, addressing the court, said that he had notified Mr. Cole's counsel that he would ask an increase in Mr. Cole's bail from $50,000 to $75,000, and that he would be satisfied with the previous bondsmen. The court then ordered bail to be increased to $75,000, and B. W. Eld and Thomas W. Lawson qualified as bondsmen. Mr. Cole, his friends and his lawyers refused to make any explanation of the sudden change in the case.

There were 25 counts in the indictment found against him, alleging the embezzlement and misapplication of funds of the bank, aggregating more than $400,000. Of the three counts to which he pleaded guilty today, the fifth alleges the misapplication June 3, 1899, of $20,000; the sixth alleges false entry, July 14, 1899, of $111,503.82 in the account of demand loan; the nineteenth alleges false entry August 17, 1899, of $126,401.42 to the account of bonds and stocks in the paying teller's books.

Mr. Cole's arrest last January followed the closing of the Globe National Bank by order of the comptroller of the currency, in December. Mr. Cole had resigned as president of the bank in November, by request of the directors. After leaving the bank, Mr. Cole went to California with his family. Owing to financial difficulties in Boston and the depression in the stock market, especially in the line of investments in which Mr. Cole and several associates of his had been interested, the Globe bank was forced to appeal to the Boston clearing house for assistance, and it was given a loan of $3,500,000. News of the trouble caused a scare among depositors, and heavy withdrawals were made at once. In view of these conditions, the comptroller ordered the bank closed and appointed D. W. Wing temporary receiver.

When Mr. Cole resigned, on demand of the directors, he assumed personally loans aggregating a large sum which he had made as president of the bank and over which he and the directors had disagreed. In examining the accounts of the bank, Receiver Wing discovered evidences of methods which led him to take action toward bringing about the arrest of the former president. Secret service agents located Mr. Cole in Los Angeles, Cal. At the proper time Mr. Cole was made acquainted with the situation, and he expressed a willingness to return to Boston and face any charges which might be made against him. He left Los Angeles the last of December and arrived in Boston January 4. He was placed under arrest as he left the train.

A hearing was held at once before Commissioner Fiske, the charge against Mr. Cole being embezzlement in two counts, the sum exceeding $900,000. The case was continued until January 18. After a further continuance, Mr. Cole was held for the grand jury in $50,000. The grand jury found an indictment in 25 counts, alleging embezzlement and misapplication. On being called to plead to the indictment, a demurrer was filed to certain counts. The demurrer was overruled and an appeal to the United States circuit court was denied. A few days ago Mr. Cole pleaded not guilty.

District Attorney Jones wishes to make it clear that Mr. Cole's action at this time was not inspired in the least by the government. He said: "The plea was made without any promises, assurances or expectations whatsoever on the part of the United States government. We were fully prepared for trial and the witnesses were all summoned. We were not aware of the intention of the defendant until yesterday, when I was asked on what counts in the indictment I would accept a plea of guilty, and I told him the three referred to."

WESLEY VS. CHURCH.

Hearing Before the Appellate Court on a Tiverton Case.

[Special despatch to the News.]

PROVIDENCE, April 14.—In the appellate division of the supreme court today there was a short hearing in the case of Waitie A. Wesley vs. Daniel T. Church of Tiverton. The suit was to prevent a mortgage sale of property which Mrs. Wesley claims was a gift from Mr. Church. The complainant was represented by Mr. A. S. Johnson, who wishes to take the case before a jury on issues of facts, while defendant's counsel, Colonel W. P. Sheffield, Jr., desires to send it to a commission to take testimony. The court held the motions for consideration.

DISPOSED TO STAND FIRM.

Fall River Journeymen Bent Upon an Eight-Hour Day.

FALL RIVER, Mass., April 14.—The journeymen of the building trades show a disposition to make a stand in behalf of an eight-hour day. At a meeting of the carpenters last night it was announced that Organizer Shields of the national union would be present at a conference with the master builders next Tuesday. The masons, bricklayers and plasterers, in one organization, are very determined. The plumbers have preferred their request, but no definite answer has been returned. May 7 is the date when the new regime is asked.

NEW METHODIST MINISTERS.

Recently Appointed Pastors Who Will Tomorrow Enter Upon Their Duties.

REV. T. E. CHANDLER,
First Church.

REV. C. H. SMITH,
Thames Street Church.

NEWPORT CONTRACTOR LOW EST.

Bids Opened for Government Buildings at Fort Adams.

Bids for the construction of a subsistence storehouse, a quartermaster's stable and a wagon shed at Fort Adams, and for plumbing for the stable, were opened by Major H. P. Young, constructing quartermaster, yesterday, as follows:

Orson F. Curtis, New Britain, Conn.—Storehouse, $13,735; stable, $8,475; wagon shed, $2,175; these figures to be considered only as a bid for the three buildings as one contract, the work to be completed in 120 days.

Friend & Maguire, Newport—Storehouse, $15,489; stable, construction only, $11,226; stable, plumbing, $970; wagon shed; $2,090.

James M. Gillies, Newport—Storehouse, $11,000; stable, complete, $7,500; wagon shed, $2,450.

Hastings & Kyte, South Framingham, Mass.—Three buildings complete, $28,745.

Angus MacDonald, Boston—Storehouse, $13,631; stable, construction, $9,698; stable, plumbing, $707; wagon shed, $2,498.

John McLeod, New Bedford—Storehouse, $14,885; stable, construction only, $10,698; stable, plumbing, $500; wagon shed, $3,598.50; will finish in 180 days from date of commencement of work.

John Kenny, Blackstone, Mass.—Storehouse, not including hardware or elevator lift, $10,329; stable, construction only, not including hardware, $9,421; wagon shed, not including hardware, $1,824; heating apparatus, gas piping and plumbing not included in these bids; will complete contract in six months.

R. McAtteer, New York—Storehouse, $14,000; stable, construction only, $8,800; wagon shed, $1,950; will finish in 120 working days.

The lowest bidder is James M. Gillies of this city, but the contracts have not yet been awarded.

JAMESTOWN.

[Regular correspondence of the News.]

The Easter services at St. Matthew's Church will be at 11 a. m. and 3 p. M., the latter a children's service. The musical program will be as follows:

Hymn 121, "Alleluia."	
Hymn 121, "Alleluia."	Nares
"Christ our Passover."	Van Voskerch
"Te Deum."	Anonymous
"Benedictus."	
Hymn 116.	
Offertory,	R. Redhead
Hymn 117,	J. Neander
"Gloria in Excelsis,"	Anon
Nunc Dimittis,	J. Barnby

CHILDREN'S SERVICE.

Processional, "Onward Christian Soldiers."
Prayers.
Easter carol, "Easter Day of the Birds."
Recitation, "What is Heaven?"
Sadie Hoyle, Marie McMahon, Helen McDonald, Hattie Briggs, Irene Allen.
Easter carol, "Christ is risen today."
Trio, "God in the Spring."
Marguerite Watson, Louise Carr, Sadie Hoyle.
Easter carol, "The daisies' song of Praise."
Collection of missionary boxes.
Prayers.
Processional, Hymn 504.

At the Central Baptist Church at 11 a. m. the pastor, Rev. W. D. Mackinnon, will preach on "Jesus Victorious for Men." At 7:30 p. m. the Sunday school will give an Easter concert.

Work will be started within a few days on barracks at Fort Wetherell, at the Dumplings, to furnish accommodations for about 65 men.

The new horses purchased for the fire department were taken out today for a short time, and tonight will be given a trial on the engine.

Steamer Conanicut was hauled out on the ways today.

Mrs. A. W. Luther arrived today from Boston for the summer. Mr. R. H. Luther is here for a week's vacation.

Miss Jennie Barber has gone to Providence.

Mrs. B. T. Putnam and family arrived today.

Mrs. J. M. Whitall of Philadelphia was in town yesterday, inspecting her new cottage.

Mrs. D. L. Briggs of West Kingston has arrived at the Hull Cove farm.

Sheriff Anthony was in town today.

CONTRACT FOR HOLLAND SUBMARINE TORPEDO BOATS.

The Navy Department has signed a contract with the Holland Submarine Torpedo Boat Company for the addition of some of their boats to the navy. By the terms of the contract the government pays $150,000 for the Holland. It also agrees to pay $175,000 each for any boats of the Holland type it may purchase hereafter, provided the boats shall be similar in dimensions to the new Holland, which will be larger than the old one. The company undertakes to protect the government against any claims for infringement of patents, and also to sell to the government, at a price to be fixed by a board of appraisers, any of the patents used in the construction of the boat which it may be desirable for the government to possess.

For Easter.

EVERYBODY WANTS THE BEST.

Ferris Hams and Brookfield Farm Eggs

GIVE PERFECT SATISFACTION.
FOR SALE AT

Brown's Market.

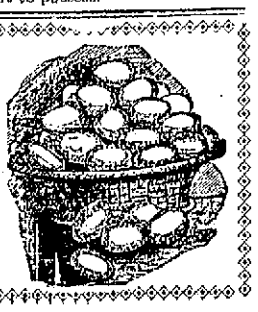

AMERICA AHEAD.

CONTINUED FROM FIRST PAGE.

the happy period when the epidemics which ravaged cities and decimated peoples will no longer be anything but terrifying memories and legends of the past. We must not forget physical contagions, the houses of the poor, where the morbid germ of uncultured brains is sheltered, where superstition and hatred ferment, constituting perils of which a farseeing intelligence is destined to convince us. We must hasten their disappearance, triumph over ignorance and conquer misery.

"What higher, what more pressing social duty is there, if the most generous altruism and the sweetest of sentiment find in themselves their reward and diffuse in personal interest their most thorough justification. Imagine the outcome of mutual assistance of syndicates and associations of all descriptions destined to group themselves into one sheaf, resisting individual weakness, so many proofs of human solidarity. It aims to lessen in the bosom of each nation the shocking inequalities resulting from nature or from the social regime. It proposes to unite in the bonds of a real fraternity the children of the same people, but its effects do not stop at frontiers. Interests, ideas and sentiments intermingle and follow each other over the whole surface of the globe, like those light threads in which human thought floats—a beneficent complexity which permits us already to discern a new era, of which only yesterday a notable initiative forged at The Hague conference the first links. Yes, more strongly than we could have done ourselves, international relations have shaped themselves from the multiplicity of news and the stability of exchange. Besides, we have reason to hope and believe that a day will come when the world will know only the profitable rivalries of peace and the glorious struggles of labor. Oh, labor, labor, creator, sacred creator; it is thou who ennobles. It is thou who consols. Under thy footsteps, ignorance is dissipated and pain flees. By thee, humanity has leaped over the barriers of the night and mounts unceasingly towards that luminous and serene region, where, one day, will be realized the ideal and the perfect accord of the power of justice and of good."

General Horace Porter, the United States ambassador, after the inaugural ceremony, said to a representative of the Associated Press:

"The present French exposition will attract even greater interest than any previous effort made in Paris to display before the world the products of the various nations. Everything of any importance will be presented, and in the way of sight seeing and the gathering of general information a visit to it will be equal to making a tour of the world.

"Owing to the broad views and the public spirit early manifested by President McKinley regarding this enterprise and to the liberality of Congress in providing means for organizing a creditable and attractive American section, our country has secured a representation which will arouse universal interest. The increase in our commerce with European nations which will result from this systematic and extensive display of products will without doubt enlarge our foreign trade to such a marked degree that the country will be repaid many times for the wise expenditures authorized by the government. The friendly intercourse which will take place between prominent and influential people from all lands will do much, it is trusted, to bring about a better understanding among the countries and to foster that good will which is so necessary among nations in securing an era of harmony and peace."

United States Commissioner General Ferdinand W. Peck said: "The exhibits of the great international exposition, inaugurated today, reflecting the arts, sciences and industries of the present age, will be an achievement of heretofore unequalled perfection. At no other similar event have the nations of the world so elaborately and ambitiously participated. While artistic architectural effects are not lacking and the ensemble of the buildings and gardens will be brilliant, yet this exposition will be most noted for the exhaustiveness of its exhibits and for the intelligence of their arrangement and the beauty of their installation. A gold medal at Paris in 1900 will be a trophy of which any exhibitor may be proud. It will mean supremacy over the best mankind can accomplish.

"The United States will be represented by the largest number of exhibitors of any foreign nation, and the awards for which our jurors will struggle will be a test of the quality of our representatives and will evidence the rewards of our achievements."

MISS KANE'S WEDDING.

Miss Caroline Hunter Kane, who is to be married next Saturday to Edgar Morris Phelps, will have the following attendants at her wedding: Miss Lily Oelrichs, daughter of Charles M. Oelrichs; Miss Whiting, Miss Gertrude de Coppet, Miss Dunn, Miss Edgar and Miss Dorothy Kane. Mr. Phelps's best man will be his brother, Gouverneur Phelps, and the ushers are to be Beverly W. Robinson, Scott Cameron, J. Searle Barclay, Jr., Johnston Livingston, Jr., Augustus Jay, Jr., Alexander Keogh, Woodward Babcock, and Granville Emmet. The ceremony will take place at 3:30 o'clock in the Church of the Incarnation on Saturday, April 21. S. Nicholson Kane, the bride's uncle, will give her away.—[New York Times.

EARL OF YARMOUTH AND MAY ROBSON TO ACT IN NEWPORT.

It is reported from New York that the Earl of Yarmouth and Miss May Robson have entered into a business partnership and are now forming a dramatic stock company which will give performances in Newport during the coming season. This dramatic season, it is said, will begin July 12 and continue until late in September, giving performances twice a week, probably at the Casino Theatre. According to a New York despatch, "Miss Robson will be leading woman and will also assume entire charge of the stage. Lord Yarmouth will appear in a double capacity. As Eric Hope he will essay the leading emotional roles, and as Yarmouth he will preside over the front of the house. The business end of the venture will be entirely in his hands. All that Miss Robson has been asked to do is to guarantee the rent of the theatre. Miss Robson's son, Mr. Gore, will be the leading juvenile, and Mrs. Jack Bloodgood has already signed a contract to appear as the principal ingenue. No repertoire has been presented as yet, but during the season it is expected that Miss Robson and 'Mr. Hope' will appear in a number of forces, and in a possible open-air revival of 'Romeo and Juliet.'"

LOCAL BRIEFS.

—Mr. Daniel J. McGowan is spending a week in Boston.

—Lieutenant Roscoe Spear is ordered to the Constellation.

—Mr. Alfred McDonald is visiting his family in Gloucester, Mass.

—Mr. Frederick W. Lawton has gone to Providence to spend Easter.

—Mr. and Mrs. Harry Payne Whitney has gone to Aiken, S. C.

—Mr. and Mrs. C. A. Tallman have gone to Philadelphia on a 10 days' visit.

—So far about 4,000 shares of the Russian-American Mining Company have been sold.

—Yesterday and last night there were 76 arrivals at the Perry House and every room was occupied.

—Carpenters are at work fitting the store in the Canonicus building for the Adams express office.

—A handsome new delivery wagon from the Lengert Wagon Company has been received by Fadden.

—Today's local base ball returns so far are: Brocktons, 35, Newport, 30; Young Newports, 13; young Bostons, 5.

—Mr. and Mrs. Harold Brown left Newport this afternoon, en route to Europe. They will return early in June.

—John Whipple has rented for Dr. LeRoy Satterlee his cottage on Clay street, to Miss G. G. King of Newport, for the coming season.

—Sixty tables and 240 chairs from St. Mary's hall have been taken to the state armory, for use at the firemen's ball Monday evening.

—The common pleas division of the supreme court will resume its sessions Monday, when the attorney general's docket will be in order.

—Barge 7 of the Central Railroad of New Jersey, with a cargo of coal for the Fall River line boats, was docked by tug H. T. Sisson this noon.

—It looks a good deal as though the contractors could not lay four inches of granolithic on some parts of Spring street, because there is not room.

—DeBlois & Eldridge have rented for Mrs. Reed Werden her cottage situate at 68 Ayrault street, to Edward de Rose of New York, for the coming season.

—A turnout, labelled the New York Cloak Company, created a mild sensation on Franklin street today. The horse ran away, but was stopped before any damage was done.

—Sloop yacht Carmita and ferry-boat Conanicut are hauled out at the Newport shipyard. Mr. Norman's new yacht Juhar is having her rig changed from yawl to sloop.

—Steamer Puritan has been hauled across the slip at the Old Colony dock, from under the shears, to make room for the City of Fall River, which is expected here tomorrow to have a new shaft put in.

—In the United States Senate today a bill "granting a deed of quitclaim and release to Lorillard Spencer, his heirs and assigns, of all the right, title and interest in and to certain land at Newport, R. I.," was passed.

—The carpenter business has reached such a stage that now joist is prepared for framing away from here and shipped in cars, ready to be set up. A carload of such material is being unloaded in the Boston freight yard today.

—The trustees of the will of George W. T. Tilley have sold to Elizabeth C. Tilley, for $767.50, one half of the lot of land bounded south on Cranston street, and west, north and east on land of W. P. Congdon, containing 1,535 square feet of land.

—Isabella Watson has sold to William H. Kelley, John R. and Lillie H. Ward, for $1,500, a lot bounded south, 53 feet, on John street; east, 84 feet, on land of Sarah A. Clarke; north, 53 feet, on land of B. H. Tayer, and west, 85 feet, on other land of the grantee.

—Mr. Earl Simmons is arranging to produce "The Bells or the Polish Jew," at the Opera House May 16, and expects to have a good company of local amateurs in the cast. He originally arranged for May 18 and issued tickets for that date, but has since changed to the sixteenth.

—Schooners Henry M. Stanley, Oliver Wendell Holmes, George F. Edmunds, Lizzie M. Stanwood and Nettie, from Gloucester, bound south after mackerel, put in yesterday to await better weather. Schooner Margaret Haskins, also from Gloucester, passed here early in the week, also bound south.

—William M. Minkler died at his home on Halsey street last night, after an illness of several months, of Bright's disease. He served in the war of the Rebellion as a member of Company F, First Rhode Island regiment, and last fall received a pension, with a considerable amount of back pay. He leaves a widow.

—The corner-stone of the new Libby oven was this week laid with due formalities, and it now looks as though the work would soon be finished, and that Broadway would resume its accustomed appearance. The quarry and the earth breastworks in front of the bakery and elsewhere have disappeared, leaving only a brick yard and part of an iron foundry.

—Chief Kirwin has been deposed from the position of one of the highest-priced ticket sellers for the firemen's ball, and Mr. Fred D. Carr now has exclusive possession of the title. Mr. R. A. Canfield having sent him $25 for the ticket Mrs. Cutting had already paid $50 for, making $75 in all. The chief's best effort was $50, and he was tied with Hoseman Carr for first place.

The Lessons of Life

Are usually Dearly Learnt.

The common sense teaching, that when the eyes pain they should be taken care of, is only followed by many people after they have seriously injured their eyesight.

Be forehanded yourself and learn from others' bitter experience. Obtain eye-relief from me—scientifically-fitted glasses will do it.

EXAMINATIONS FREE.
CAREFUL, CONSCIENTIOUS SERVICE IS MY SPECIALTY.

MUELLER, Scientific Optician, 106 Bellevue Avenue.

INDIANA'S WAR GOVERNOR

Statue of Oliver P. Morton Placed in Statuary Hall.

WASHINGTON, April 14.—The ceremonies connected with the acceptance of the Richaus statue of Oliver P. Morton, Indiana's great war governor, which has recently been placed in Statuary hall, were held in the House this afternoon. They consisted of addresses by members of the Indiana delegation and several others.

In the absence of Speaker Henderson, who has gone to New York, Mr. Dalzell of Pennsylvania was designated as Speaker pro tem and presided at the session today. Some preliminary routine business preceded the exercises.

Mr. Foss of Illinois, acting chairman of the committee on naval affairs, gave notice that he would call up the naval appropriation bill Monday.

The 53 pension bills favorably acted upon by the committee of the whole yesterday were passed.

STRIKERS BEATEN OFF.

Tried to Cut a Bridge Cable and Charged by Sheriffs.

NEW YORK, April 14.—Hostilities between the strikers and the sheriff's force at Croton Dam at Croton-on-the-Hudson began early this morning. A party of men alleged to be strikers made an attempt to cut the cable at one end of the suspension bridges, and were charged upon by the sheriffs. There was a lively fight, which ended in the defeat of the strikers, who failed in their effort to cut the cable and were driven away from the vicinity of the bridge. The men were armed with revolvers, heavy sticks, knives, stones and other weapons; the deputy sheriffs were all armed with revolvers. In the conflict two deputy sheriffs were wounded. One of them, named Berwick, was struck on the arm and head with stones, his head being badly cut. Another deputy named Doyle was hit on the foot. No shots were fired.

Sheriff William D. Molloy went to White Plains, having announced his intention of calling out the militia. The troops from Yonkers and Mount Vernon will go to Sing Sing and thence to the aqueduct. They will disperse any strikers and will take possession of the dam upon their arrival there.

Queen Victoria Out for Her Usual Drive

DUBLIN, April 14.—The queen took her customary morning drive today. She will visit the Kilmainham hospital this afternoon and thence go to the castle, where she will take tea with Earl and Countess Cadogan.

For Easter.

200 SETTING HENS,
CAN BE USED FOR EGG OR BUTTER DISH.
Only 10c.

Garden Sets, Hoe, Rake and Shovel, 10c. Extra large Shovels, 5c.

Wire Carpet Beaters, 25c.

Walsh Bros.
222 THAMES STREET.

A new line of

Ladies' Underskirts

—IN—

MERCERIZED SILK,

In black, blues reds, lavenders, pinks and fancy stripes and combinations, from

95c. to $3 50 each.

They are the

Latest Spring Styles,

And no better values for the money can be had anywhere.

Levy's
76 BROADWAY.

Island Spring Lamb.

New Potatoes, New Beets,
New Onions, Rhubarb,
Asparagus.
—ALSO—
3 1-2 lbs. Diamond Creamery Butter, $1

H. F. Rooney
251 THAMES STREET.

S. NICKELSON,
LANDSCAPE GARDENER

Gentlemen's places taken care of by the day, month or year. Hedges and shrubs furnished at the lowest prices. Grading and laying out of new grounds a specialty.
Miantonomi Ave. P. O. Box 381.

"Spalding's"
BASE BALL GOODS.

A COMPLETE LINE OF BALLS, BATS, MITTS, GLOVES, MASKS, BODY PROTECTORS, SHOE PLATES, ETC.

Ask for Catalogue.

LANDERS & SON,
167 Thames Street. Covell's Block
Agent for A. G. Spalding & Bros.

Butter Lower.

LANDERS & PECKHAM,
142 THAMES STREET.

Newport and Boston Restaurant,
Open 5 A. M. to 11 P. M. Breakfast, 25c.; dinner, 25c.; supper, 25c. Hot meals every night. Boarders, $1 per week. GEO. SEAFORTH, Prop., 99 Thames street.

Caswell, Massey & Co.,
NEW YORK AND NEWPORT.

Pure Distilled Water,
50c. for five gallon carboy.

This water is absolutely pure and is used in making all our mineral waters. Obtained first from a deep-artesian well, it is converted into steam, condensed, and aerated

All Foreign and Native Waters on Hand
SIPHONS OF SODA, VICHY,
LITHIA, SELTZER, $1.50 a doz
PRESCRIPTION DEPARTMENT A SPECIALTY.
NIGHT CLERK IS ATTENDANCE.
Heavy goods delivered at 12 M. and 6 P. M.
Special messengers at all hours.

212 Thames St., Cor. Church St
6 Casino Building
Hotel Thorndike Jamestown

AMUSEMENTS, LECTURES, ETC.

Opera House.

The Grand Parade
—AND—
Carnival of Opera.

FOR THE BENEFIT OF THE MIANETUCK GOLF CLUB.
5 nights and Saturday Matinee
APRIL 16, 17, 19, 20 and 21.
DIRECTION OF CAPT. CHARLES W. EDDY.
200—PEOPLE—200.

Fancy dances, drills and marches, gems and act from opera; stage pictures, special scenery, etc. Change of program nightly.
Prices 25c., 50c, and 75c.
Matinee prices: Adults same as evening; children under 12 years, 25c., best reserved seat.
Advance sale opens Thursday, April 12, at 10 A. M.

PHOTOGRAPHERS.

Kodaks, $5 to $35.
Gram-o-phones.
Electrical Novelties.

GEO. H CHASE,
Room 4, over 201 THAMES ST. Up one flight.

PORTRAITS

from miniature to life size finished in a variety of styles Copying, Interior or Exterior Views of any kind. Sittings by appointment

"REMBRANDT" STUDIO,
202 Thames Street.
Telephone 121-2.

Ready Today.

This week's Newport Journal will contain as leading features—

Doings of the Common Pleas Court.

Appropriations for Newport Naval Stations.

A Portsmouth Suicide.

A New Pastor Called to Channing Memorial Church.

Town Council Meetings.

Transferring the City's Funds.

Besides a large amount of other matters of local interest, and several columns of late and interesting family reading.

Single copies in wrappers, ready for mailing, 5c.

The paper will be sent on trial to any address in the United States three months for 25c.

TO LET.
Cottage at 9 Kilburn Court.
APPLY TO
F. S. & S. P. BARKER, 103 Broadway.

ON EASTER EGGS.

War Decorations Popular This Year.

Few Englishmen Likely to Attend the Paris Fair.

[Copyright, 1900, by the Associated Press.]

LONDON, April 14.—Easter eggs this season are decorated with pictures of General Lord Roberts and Union Jacks, with shamrocks and Irish harps interwoven on their grounds. Political affairs are in a dormant state, and war and the spirit of imperialism are in the ascendant. Had any one dared to prophesy at this time last year that these things would have come about within a twelve-month he would have been laughed to scorn. A spirit of rejoicing pervades the country, which is not at all justified by the progress of British arms in South Africa. Nevertheless, England needs a stolid outlet for the enthusiasm over past victories, for the escape of the Prince of Wales and for the prosperous times that have benefited the country so it is small wonder that an unprecedented flood of excursionists is leaving London over Good Friday and Easter Monday. Every one who can afford it has gone away, and holiday-making is the rage of the moment.

Next week marks the opening of the Paris exposition. Yet comparatively few Britishers are likely to attend. Seven months ago thousands were planning to leave Albion to visit Paris; but since the anti-English press in France has become so venomous almost all interest seems to have been lost in what promised to be one of the greatest expositions of the century. Punch's cartoon this week represents Punch bowing to Mistress Paris and wishing her good fortune; but this does not represent in the slightest degree popular opinion, for, as the Globe says, "the British people are not going to the show."

Speaking of shows, one of the most ancient occurred this week, when the Royal Maundy money was distributed to old men and women at Westminster Abbey. The ceremony of giving small alms to deserving persons, with yeomen of the guard in attendance, as usual, attracted large crowds; and, according to an evening paper, the red purses containing the queen's small gift were eagerly bought up by American visitors, some of whom offered as much as £5 for them. The number of recipients increases with each year of the queen's life, and the 81 men and 81 women who the other day tottered up to the Abbey chancel formed a striking, living commentary on the great age of the empire's active sovereign.

Next week will doubtless be marked by scenes of enthusiasm over the arrival of Sir George White. Despite what were alleged to be mistakes, it is doubtful if any British general, except Lord Roberts, is half so popular as is the defender of Ladysmith. Buckles bearing his photograph are already being generally worn and, in this connection, it is interesting to note that what the English papers once derided as the "American button fad" has come into popularity in England.

The Outlook relates that while Sir George White stood in the market place at Ladysmith, immediately after the relief of that place, while cheering throngs surged around him and as the congratulatory message of the queen was being read out, he said, with emotion: "England is very kind to me, who has lost her two regiments." The simple pathos, readiness to accept blame and pluck of this man have touched the hearts of the people as deeply as if he had won a hundred battles. Moreover, he is the friend and pupil of the beloved idol, "Bobs."

Curiously enough, the same day Sergeant Patrick Campbell's name appeared on the list of killed in South Africa the husband of another actress was mentioned in the same columns. He was Captain Tennant, who four years ago married Maude Millet.

Young Somers Somerset, the son of Lady Henry Somerset, who is well known in America, has been deprived of his chances of becoming Duke of Beaufort by the birth of a son to the present holder of that title. For years young Somerset has been the heir-apparent to the dukedom, as hitherto the Duke of Beaufort only had two daughters. But, now, for the first time in a century and a half a Marquis of Worcester has been born, and Somerset during the life of this young marquis will not be called His Grace. Somerset married four years ago and has a son. Though this unexpected Marquis of Worcester, for the Duke of Beaufort is an old man, robs Somerset of the chances of a dukedom, he comes in for a considerable fortune upon the demise of his father, whose marriage to Lady Henry resulted in such notorious unhappiness and disagreement. Young Somerset is one of the keenest motor-car experts in England.

Designer Fife is busy making plans for improving the Shamrock. He has had a testing tank fitted up, various models are being tried and the results are carefully tabled to enable him to re-draft the lines of the defeated cup challenger. It is said that Fife has a free hand in making any alterations he may see fit.

Captain Sycamore, who has been retained for the command of the Distant Shore, though that yacht is not likely to be fitted out this season, has refused Mr. Cornelius Vanderbilt's offer to command his new 70-footer, now building at the Herreshoffs. It is said that Sycamore's declination is due to his desire to take part in the important contest to be sailed in 1901.

Stephen Crane, who is lying at the point of death, has for the past year been occupying one of the oldest houses in England. It is situated in the loveliest part of Sussex and is owned by Mr. Frewen. It is called Brede Place, and was built in 1400, being in reality a miniature castle. There, with straw littered over the stone floors, with huge old fireplaces burning brightly, and with everything as in the feudal times, the man who wrote "The Red Badge of Courage" has been turning out books and magazine stories with a regularity which few who knew him in his younger days gave him credit for. His recent work has called forth unstinted praise from England's greatest critics, and though perhaps he is the most American of all the Americans in England, no one in English literary circles is spoken of more lovingly and admiringly than the author whose career threatens to end before he reaches his thirtieth year. His wife is with him.

The spring inflow of Americans has begun, and while many of the visitors are already hurrying to Paris the hotels and other public resorts give ample evidence of the return of the tide of American travel.

LOCAL BRIEFS.

—Miss Anita Carlos is guest of Miss Hardy for Easter.

—The rain did a great deal of good to the lawns and gardens.

—Mr. Samuel H. Clarke of New York is here to spend Easter.

—Mrs. John Carter Brown is at the Hotel Netherlands, New York.

—Mr. and Mrs. George L. Rives of New York are at the Muenchinger-King cottage.

—A young man was fined $1 and costs this morning for maliciously breaking a window.

—Mrs. Bowen and family, who have the Betton cottage, returned from New York last night.

—The Forepaugh-Sells Brothers circus will exhibit here Monday, May 28, the day before Election.

—Miss Lulu Gunther and Miss Emily Gunther are visiting Mr. and Mrs. Thomas Pettitt in Boston.

—Mr. and Mrs. Charles E. Johnson and Theodore McIntosh of Boston and Edward P. Ryan and George Bell of New York are registered at the Perry House.

—At a meeting of the Scandinavian Society of Three Stars, last evening, John Eriesson was elected a trustee to fill the vacancy caused by the death of Christian Anderson.

—Rev. W. G. Cassard, U. S. N., chaplain of the Naval Training Station, gave his lecture on the Spanish war at the New Bedford Young Men's Christian Association Thursday evening.

—Last evening a special service was given in Trinity Church guild hall for the young people of the parish. Stereopticon views of the various scenes in the trials, suffering and death of the Saviour were shown, with a brief explanation of each picture.

—Mrs. Mary Easterbrooks, widow of Gardner Easterbrooks, who died in Bristol Thursday, in her eighty-seventh year, was mother of Mrs. William F. Wilbor of this city. Three sons—Frank, Gardner and Thomas Easterbrooks—and one other daughter, Mrs. John D. Dimond, all of Bristol, also survive.

—Last evening the members of the Junior department were entertained at the rooms of the Young Men's Christian Association, the games played being much enjoyed by the boys. The evening's program was planned and executed by Miss Sarah Bailey, chairman of the boys' work committee, assisted by Miss Andrews. Ice cream and cake were served.

—The local base ball season appears to have opened. The City Council has as yet done nothing about securing suitable lots for the boys to play on, so they play wherever they run. It was under these conditions that the Dewey Stars, under the leadership of Captain Frank Jackson, defeated the Banner Boys, 30 to 5, and the Young Training Stations defeated the Young Rogers High Schools, 17 to 10.

KEENE'S LOYALTY.

One of the strongest traits of character of James R. Keene, the Wall street multi-millionaire operator, is his loyalty to his friends. He is said never to forget one when trouble comes. Among his early associates after he came to New York from the West is an elderly man, now broken down in health and fortune. Years ago, side by side, they fought the strenuous fight. After one victory came a defeat. The other could not rally, and all that he had was lost—all except Mr. Keene's remembrance. It is said that he receives at regular intervals an income sufficient to relieve his necessities from a "forgotten investment" made with the California broker years ago. Another instance of his staunchness happened not long since. A well known man "on the street" who had been intimately connected with Mr. Keene and his associates lost all his accumulations in an outside venture. He was more than 60 years old, but self-reliant and hopeful. "I think I can endure the Klondike," he said bravely to Mr. Keene. "There's no use hanging around the old scenes."

"Come in and see me tomorrow," replied the millionaire.

That evening Mr. Keene mentioned the sturdy resolve to a group of old friends, and the next day he turned over to the man who was down a sum of money sufficient to defray expenses in the Klondike for two years. "If he strikes luck," said Mr. Keene to his friends, "we'll all be glad and our money will come back. If he fails, we won't regret the money. That show of the right spirit is worth it twice over."

It is two years since then and the latest news from Alaska is that the old prospector has located claims worth something like $250,000, and intends paying New York and his friends a visit.—[Saturday Evening Post.

"A Nation in a Hurry" is an ironical paper in the May Atlantic by Eliot Gregory from his forthcoming book, "The Ways of Men." It is a clever skit on our national habit of haste.

INSTRUCTION.

Do You Wish a Good Business Position?

There are places for all who are capable. We will prepare you for a good position and help you get it too. Expense moderate. You can begin any time. Sessions day and evening. Get full particulars.

NEWPORT BUSINESS COLLEGE,
4 Washington Square.
A. M. STEED, Prin.

MISS OPITZ,

Of Dresden and New York, offers her services as

Instructress in Piano and German

Pupils taught Piano in the German language if desired. Children's classes formed. Address 31 Clarke street. Refers to former patrons in Newport and New York.

Alfred G. Langley, A. M.,

PRIVATE TUTOR.

Piano Instruction and Accompanying.

School Street. Call from 1:30 to 8 P. M.

A Card.

The undersigned hereby agrees to refund the money on a 50-cent bottle of Greene's Warranted Syrup of Tar if it fails to cure your cough or cold. He also guarantees a 25-cent bottle to prove satisfactory, or money refunded

EMIL S. BLUMENKRANZ.

FOR THE DEWEY DAY PARADE.

Four Hundred Troops to Participate in the Chicago Celebration.

CHICAGO, April 14.—Orders have been received at army headquarters here for the participation of the regulars at Fort Sheridan in the Dewey day parade. Four hundred troops, comprising four companies of the Fifth infantry and one battery of artillery, were detailed.

Not Challenged to Fight a Duel.

PARIS, April 14.—The story published in the United States yesterday that Charles H. Simms, assistant director of the United States department of liberal arts and chemical industries at the Paris exhibition, had been challenged to fight a duel by a Parisian editor, who, it was alleged, had taken offence at certain criticisms made by Mr. Simms in regard to French lack of energy, is absolutely without foundation.

California Populists for Bryan.

SAN FRANCISCO, April 14.—The Populist state central committee has selected 30 delegates to the national Populist convention at Sioux Falls. The delegates were not instructed, but upon expressions indicate that W. J. Bryan is the choice of the majority of the delegates.

A Bristol Pension.

WASHINGTON, April 14. Original, widow's (special, accrued April 2)—Mary J. Whitford, Bristol.

AROUND RHODE ISLAND.

Forty machinists quit work at the Providence Steam Engine Company's shop on South Main street yesterday, owing to the discharge of one of their shopmates. The men assert that he was discharged for refusing to run two machines, which is against the rules of the machinists' union. His dismissal occurred about 10 o'clock in the forenoon, and as the other men at work were notified they left one by one, until at noon 40 had walked out. A meeting has been arranged for this morning between a committee of the machinists' union and the superintendent of the works, to see if some satisfactory agreement can be reached. The answer will be reported at a meeting of the union called in Labor Temple tonight.

The strike among the weavers at the Lorraine Manufacturing Company in Pawtucket is gradually affecting other departments. Last evening the pattern weavers, who are engaged on sample work and new designs, were informed that they would have to take an enforced vacation. About a dozen or 15 expert weavers are engaged on this line of work. Of the 35 loomfixers employed in both weaving departments 21 were laid off yesterday, as with the looms idle there is no work for them to do.

Adelbert K. Barnes, the man who founded the village of Jericho and began the work of platting and booming which transformed the wilderness into the metropolis of central and western Rhode Island, died at that place yesterday. The deceased was in his 77th year. Adelbert K. Barnes was a life-long resident of the Pawtuxet valley and for a number of years, until failing health interfered with his active pursuit of the many business enterprises in which he was engaged, prominent in its affairs. It was as a real estate promoter, the pioneer of his kind in the Pawtuxet valley, that he will be best remembered and the devices to which he resorted from time to time to revive the flagging sales of house lots, in which he was interested, in Jericho and vicinity, are among the most amusing and much talked-of traditions in that section of the state.

Twelve writs, aggregating damages to the amount of $5,000, have been issued by Attorney Louis Bachand of Woonsocket against present and past members of the Central Falls police department. The writs were issued at the instance of Peter Germaine, whose place in Central Falls was raided in January, 1896, and liquors, the estimated value of which was $1,500, were taken. The case went to the common pleas court and finally to the appellate court, which decided that the raid was illegal, and the liquors were ordered to be returned to Mr. Germaine. Mr. Germaine took his liquors last week from the police station. He claims that more than one-half of them are missing and consequently wants to recover damages for them.

The first mortgage upon the property of the Providence Athletic Association which has been held by the Holt estate heretofore, has been transferred to the Shepard Land Company, recently incorporated with a capital of $100,000, and this company will now hold mortgage to prevent the foreclosure that was threatened. The incorporators of the company are John Shepard, Jr., Walter A. Peck and George L. Shepley, members of the association, and they will endeavor to keep the property intact for the use of the club.

The Providence city council yesterday voted to issue bonds to the amount of $3,266,000. Of this issue $2,666,000 is for the refunding of the water loan, payable on the first of July, and $600,000 is for bonding the floating indebtedness for sewers and highways.

MILLINERY AND DRESSMAKING.

An Artistic Hat

That will give perfect satisfaction to the wearer in becoming style and of the latest fashions you will find in every one of our spring beauties in hats. Our prices are bound to attract you.

G. H. KIRBY, - 86 Broadway.

Bargains for Easter.

The Balance of Our Patterns at Reduced Prices.

—AT—

S. E. LANGLEY'S, 40 BROADWAY.

Trimmed Hats, Outing Hats

AND FLOWERS.

A full line at low prices.

F. N. Dawley, 111 Thames St.

Pattern Hats

And exclusive novelties,

N. L. MASON, 18 BROADWAY.

Easter Exhibit of Pattern Hats and Bonnets

A Veritable Collection of Millinery Masterpieces.

M. E. TOBIN,

46 & 48 WASHINGTON SQUARE.

A. M. DUNPHY, DRESSMAKER,

Formerly of Park Square, Boston,

Has opened parlors at 5 Mt. Vernon St.

Children's Plain and Fancy Dressmaking.

MRS. E. L. DELANGE, 24 GOULD STREET.

PROPOSALS.

U. S. ENGINEER OFFICE, NEWPORT, R. I., April 5, 1900. Sealed proposals for dredging entrance to harbor at Block Island, R. I., will be received here until 11 A. M., May 1, 1900, and then publicly opened. Information furnished on application. D. W. LOCKWOOD, Major, Engrs. 4-12-1000.

Neuralgia Cured

Not eased, *but cured*. Not quieted for a short time, but permanently cured. Dr. Williams' Pink Pills for Pale People cure Neuralgia by revitalizing the nervous system and restoring the life-giving elements of the blood.

Women who have been tortured for years with Neuralgia and Nervous Headache, who have exhausted the skill of eminent physicians, have been permanently cured by Dr. Williams' Pink Pills for Pale People.

Mrs. William Cotter who lives at No. 42 Windsor Street, Hartford, Conn., says: "I was taken with neuralgia several years ago and suffered untold misery. I tried a great many doctors and several remedies but obtained only temporary relief.

"About three years ago I was advised to try Dr. Williams' Pink Pills for Pale People and I did so. The first box gave me some relief, and I kept on taking them.

"I used to have to give up entirely and lie down when the pain came on. My face would swell up so that my eyes would close. The pills cured all this and I have had no return of it for the last two years.

"To Dr. Williams' Pink Pills for Pale People I owe all the comfort I have enjoyed for the past two years in being free from neuralgia and I am glad to be able to recommend them."

At druggists or direct from Dr. Williams Medicine Co., Schenectady, N. Y. 50 cents per box; 6 boxes $2.50.

PROVISIONS.

R. I. Spring Lamb,

SPRING DUCKS,

String Beans, Asparagus.

Mint, Mushrooms,

Brussels Sprouts, etc.

—AT—

At the SEASIDE MARKET.

The Spot Cash Market,

COR. THAMES AND MARLBORO STREETS,

Levi Norbury, Manager,

is offering great bargains this week: Roast Pork, 10c. per lb.; Legs Mutton, 13c. per lb.; Sugar-Cured Hams, for Easter, only 13c. per lb. Potatoes, 50c. per bushel; Flour, $4.50 per bbl., best Haxall; 18 lbs. Granulated Sugar, $1.

Reduction to boarding-houses and restaurants. Team will call every day for orders if desired. Telephone call, 1552.

A FULL LINE OF

Fresh Vegetables

—AT—

Fred B. Coggeshall's,

2 Washington Square.

GREEN PEAS,	OYSTER PLANT,
STRING BEANS,	LETTUCE,
BEET TOPS,	RADISHES,
BRUSSEL SPROUTS,	CUCUMBERS,
DANDELIONS,	TOMATOES,
SPINACH,	RHUBARB.

ALSO RIPE STRAWBERRIES.

SELECTED

Rhode Island Turkeys

FRESH TABLE EGGS A SPECIALTY.

JOHN BLUCK & CO.,

103 BELLEVUE AVENUE.

Awnings.

All the new style goods, Thoroughly made in best manner.

GEO. NASON, 28 MILL STREET.

Telephone 318-4.

NOW IS THE TIME TO LOOK AND SEE IF YOUR PATH DOESN'T NEED SOME OF

Peckham Bros.' Blue Stone Path Gravel

Or crushed stone to fill up the washout places from the winter. Peckham Bros., Middletown, R. I. Newport P. O. address Box 193.

TRAVELERS' DIRECTORY.

New York, New Haven & Hartford Railroad.

EASTERN DISTRICT.

Time tables showing local and through train service between all stations may be obtained at all ticket offices of this company.

On and after Oct. 30, 1899, trains will leave Newport for Boston, Terminal Station, week days, 7:00, 8:20, 9:00, 11:00 a. m.; 1:00, 3:00, 5:00, 6:15 p. m. Return, 6:42, 8:12, 10:12 a. m.; 12:42, 3:18, 4:42, a6:06, 6:42 p. m. MIDDLETOWN AND PORTSMOUTH, 7:00, 9:00, 11:00 a. m.; 1:00, 3:00, 5:00, e6:15 p. m. PORTSMOUTH GROVE (flag stop), 7:00, 9:00, 11:00 a. m.; 1:00, 3:00, 5:00 p. m. BRISTOL FERRY, TIVERTON, FALL RIVER and TAUNTON, 7:00, 8:20, 9:00, 11:00 a. m.; 1:00, 3:00, 5:00, e6:15 p. m. MIDDLEBORO, 8:20, 11:00 a. m.; 3:00, 5:00 p. m. HYANNIS, 11:00 a. m.; 3:00 p. m. PROVINCETOWN, 3:00 p. m. PLYMOUTH, 11:00 a. m.; 3:00 p. m. NEW BEDFORD, 8:20, 11:00 a. m.; 1:00, 3:00, 5:00 p. m. FITCHBURG and Stations on Northern Division, 8:20, 11:00 a. m.; 3:00 p. m. LOWELL, 11:00 a. m.; 3:00 p. m. COTTAGE CITY, 11:00 a. m. PROVIDENCE, 7:00, 8:20, 9:00, 11:00 a. m.; 1:00, 3:00, 5:00 p. m. Return, 7:30, 9:30, 11:30 a. m.; 1:30, 3:30, 4:30, 5:30, a6:30 p. m.

SUNDAYS for BOSTON, 7:00, 11:00 a. m.; 3:00, 5:00 p. m. (Return, 6:27, 8:15 a. m.; 12:15, 4:28 p. m. For PROVIDENCE, 7:00, 11:00 a. m.; 3:00, 5:00 p. m. Return, 7:30, 9:30 a. m.; 1:30, 5:30, 6:30 p. m. For PORTSMOUTH GROVE, 7:00, 11:00 a. m.; 1:00, 5:00, e6:15 p. m. For MIDDLETOWN, PORTSMOUTH, BRISTOL FERRY, TIVERTON, FALL RIVER, SOMERSET, DIGHTON, NORTH DIGHTON, WEIR VILLAGE and TAUNTON, 7:00, 11:00 a. m.; 3:00, 5:00, e6:15 p. m. NEW BEDFORD, 7:00, 11:00 a. m.; 5:00 p. m.

a Boat from Fall River.
e Wheel Station.

A. C. KENDALL, Gen'l. Pass. Agent, Boston.
C. PETER CLARK, Gen'l. Supt., Boston.

OFFICIAL TIME TABLE.

Newport & Fall River Street Railway Co.

Leave Newport for Fall River—*7:15, 8:15, 9:15, 10:15, 11:15 a. m.; 12:15, 1:15, 2:15, 3:15, 4:15, 5:15, 6:15, 7:15, 8:15, 9:15, *10:15 p. m.

Leave Fall River for Newport—*6:15, 7:15, 8:15, 9:15, 10:15, 11:15 a. m.; 12:15, 1:15, 2:15, 3:15, 4:15, 5:15, 6:15, 7:15, 8:15, 9:15, *10:15 p. m.

* To Portsmouth car house only.
** Not run Sunday.

Subject to delays, changes and corrections without notice.

Office at Portsmouth, R. I., is connected with long distance telephone. Special cars may be had upon application at the office of this company or at the office of the Globe Street Railway Co., at Fall River.

R. S. GOFF, General Manager.

For Block Island.

Steamer G. W. Danielson, Captain Dodge, will leave Commercial wharf Tuesdays, Thursdays and Saturdays at 1:00 p. m. Returning, leave Block Island Mondays, Wednesdays and Fridays at 8 a. m., weather permitting.

COAL AND WOOD.

We Didn't Know It Was Loaded

Is the excuse you often hear after a case of accidental scooting.

You might not know that our yards are loaded with the best coal you can find, well sheltered and well screened, unless we told you, and you can buy it just as low as you can buy poorer grades.

The Gardiner B. Reynolds Co.,

OPPOSITE POSTOFFICE.

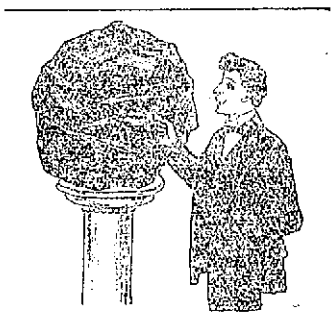

COAL and WOOD.

GOOD ASSORTMENT. LOWEST PRICES.

PINNIGER & MANCHESTER,

341 Thames Street. Perry Mill Wharf.

BRIGHT'S KIDNEY BEANS

CURE PAIN IN THE BACK IN ONE NIGHT

Cured at 90

ANGOLA, IND., Sept. 14, '98.

BRIGHT'S CHEMICAL CO.,

Gentlemen:—I am a man 90 years old. This summer I have been troubled with my back. Through the advice of Mr. Phelps I bought a box of Bright's Kidney Beans of O. Carver. I never have taken anything that helped me so much as they have.

Very truly yours, FRANCIS SOULE.

For sale by all Druggists. 50 cents per Box.

BRIGHT'S CHEMICAL CO., Little Falls, N. Y.

For Sale by E. S. BLUMENKRANZ.

NOTICE.

A meeting of the shareholders of the National Bank of Rhode Island, City of Newport, Rhode Island, for the purpose of considering and voting upon the question of whether or not said banking association shall go into liquidation and be closed, under the provisions of Sections 5,220 and 5,221 of the United States Revised Statutes, will be held at the office of said association in the City of Newport, Rhode Island, on Thursday, the third day of May, 1900, at 3 o'clock P. M.

By order of the Board of Directors.

THOMAS P. PECKHAM, Cashier.

Newport, R. I., March 27th, 1900.

TRAVELERS' DIRECTORY.

Providence, Fall River & Newport

STEAMBOAT CO.

ON AND AFTER FEBRUARY 17, LEAVE NEWPORT FOR

Providence

Week days only 8:30 a. m. Leave Providence for Newport week days only 4 p. m.

Mondays and Saturdays only stop at Prudence each way. Stop at Conanicut Mondays only each way.

Special Saturday Excursion 75c. Good to return only at 4 p. m. same day or following Monday.

J. B. RUFFUM Supt. Transportation.
ARTHUR H. WATSON, President.

Jamestown & Newport Ferry Co.

FROM FOOT OF MARKET SQUARE, NEWPORT.

On and after October 5, 1899,

Steamer Conanicut or Beaver Tail

Will run as follows:

Leave Jamestown—6:15, 8:15, 10:00, (U. S. Mail); 11 a. m.; 12:50, 2:00, 3:30, 5:00, (U. S. Mail); 6:00 p. m.

Leave Newport—6:15, 9:30, 10:30, (U. S. Mail); 12:00 a. m.; 1:30, 2:30, 4:30, (U. S. Mail); 5:30, 6:30 p. m.

SUNDAYS.

Leave Jamestown—9 a. m.; 12:30, 4 p. m.
Leave Newport—9:30 a. m.; 1:00, 4:30 p. m.
Subject to change without notice.

Newport & Wickford Railroad and Steamboat Co.

"THE WICKFORD ROUTE."

IN EFFECT NOVEMBER 1, 1899.

LEAVE	A M	P M	P M	P M
Newport,*	*10:00	*1:20	*4:10	*7:25
Providence, arrive,	11:52	3:18	5:50	9:50
Boston, arr.,	1:18	4:30	7:00	11:00
New York, arr.,	4:20	6:57	†11:00	R
	P M	P M	P M	P M
LEAVE	A M	A M	A M	P M
New York,	e*12:02	*3:00	*10:02	*1:02
Boston,	10:03	1:03	3:00	8:00
Providence,	11:11	2:10	4:15	9:15
Newport, arr.,	6:25	1:00	4:05	8:10
	A M	P M	P M	P M

* Daily except Sundays.

R Washington Express due Harlem River Station, New York, 2:05 A. M.; Philadelphia, 6:40 A. M.; Baltimore, 9:20 A. M.; Washington 10:32 A. M.

e Following this train is the through Federal Express (via Harlem River) leaving Washington at 5:00 P. M., Baltimore 8:38 P. M., Philadelphia 8:10 P. M., due at Wickford Junction 5:14 A. M.; Newport, 6:25 A. M.

For tickets and drawing room chairs apply on steamer General, Commercial wharf, or at the Transfer Co.'s office, 30 Bellevue avenue.

C. U. COFFIN, Agent, Newport.

The Muenchinger-King and Hill Top Cottages,

NEWPORT, R. I.

Families or private parties, transient or permanent, accommodated at the above cottages, opposite Newport Reading Room.

BELLEVUE AVENUE.

WINTER BOARD.

A few rooms now vacant at Nason Cottage. Sanitary plumbing, hot water heat, house comfortable and pleasant.

GEO. NASON, 26 Mill Street.

OCEAN STEAMSHIPS.

Boston & Philadelphia Steamship Co.,

—FROM—

Fall River to Philadelphia Direct,

Every Wednesday and Saturday,

At 6 P. M., connecting at Philadelphia with all rail and water lines to the south and west. Close connection made with all points on the N. Y., N. H. & H. Railroad.

Quick Despatch. Prompt Delivery.

Mark goods WINSOR LINE.

For rates and other information apply to J. H. JORDAN, Agent N. Y., N. H. & H. R. R. or to H. J. Jernegan, Agent, Derrick Wharf, Fall River.

E. B. SAMPSON, Gen'l. Manager, Boston, Mass.

HAY, GRAIN, MEAL, ETC.

Wheat

$20 per ton.

$1.10 per cwt.

We have received a carefully selected stock of all new

Grass Seeds.

It will pay you to examine before purchasing elsewhere.

The Chas. E. Spooner Co.,

COMMERCIAL WHARF.

Hay, Grain and Straw, Salt, etc.

D. Shanahan, Commercial Wharf.

TAYLOR, CARR & ANDREWS,

176 DEVONSHIRE ST., BOSTON.

Engineers and Contractors for Concrete Masonry.

ARTIFICIAL STONE,

Tar, Concrete and Asphalt Walks and Drives, Stable Floors, Water-Tight Cellars.

Wm. Shepley, Newport Agt.,

7 OAK STREET.

Our Compound Syrup of Hypophosphites

IS THE SUREST REMEDY IN THE WORLD FOR MAKING PURE BLOOD, STRONG NERVES AND A HEALTHY STOMACH. IT HAS BEEN IN USE LONG ENOUGH TO PROVE ITS MERITS. IT WILL IMPROVE THE APPETITE AND GIVE TONE TO THE ENTIRE SYSTEM—THERE IS NO EXCUSE FOR PALE, HALF-SICK, TIRED OUT MEN AND WOMEN. TAKE THIS GOOD TONIC AND SEE HOW LIKE A CHARM IT ACTS.

The Hub Pharmacy,

E. S. Blumenkranz, Dispensing Pharmacist,

176 Thames St., Cor. Mary.

TELEPHONE 242-4.

PRINTING AT DAILY NEWS JOB OFFICE.

How many people are thoroughly contented? Not many.

Most people work on salaries, and most of those people hope to get better paying positions and are only waiting for opportunities to turn up.

Don't wait. Make the opportunities. Insert an ad. in the Daily News want column every now and then and find out what other employers want and what they have to offer. You need not print your name. Replies can come to the News office.

SITUATIONS WANTED.

WANTED—By two men, work, such as painting, housecleaning and paper hanging. Apply to R. T. Golden, rear 71 Thames street.

HELP WANTED.

WANTED—Several honest men to travel for large house; salary $780 per year and expenses, with increase; enclose self-addressed stamped envelope. Manager, 350 Caxton Building, Chicago.

WANTED—Salesmen. $20 week. Samples free. No deliveries or collections. Side line or exclusive. Address Mfrs., 1,231 Cherry St., Philadelphia.

WANTED—A good chambermaid and waitress, with references. Apply between 8:30 and 10:30 A. M. or 5 and 9 P. M. at corner Bellevue avenue and Perry street.

WANTED—Girl for general housework. Apply 20 Elm street.

WANTED—White chambermaid and waitress, in small family; wages $3.50 a week; good Newport reference required. Apply Box 59, Daily News Office.

WANTED—A white cook for a private boarding house. Address Box 28, Daily News Office.

WANTED—A competent second girl. Address Box 27, Daily New Office.

LOST AND FOUND.

LOST—From a carriage, a handbag, containing a pocketbook and other articles. Please return to 10 Ayrault street, for reward.

GENERAL WANTS.

WANTED—A house of 10 or 15 rooms. Address Box 12, Daily News Office.

WANTED—Lady having spacious dwelling with attractive grounds and vegetable garden, would like some one to join in running it for first-class summer boarders. Address Box 41, Daily News Office.

WANTED—Potatoes, apples, butter, eggs, squashes, turnips and onions in large or small quantities. W. E. Barnes, Jr., Brighton, Mass.

TENEMENTS, ROOMS AND BOARD.

TO LET—Furnished rooms at Mrs. Randolph's, 131 Broadway. Table board can be obtained near by.

TO LET—Three large rooms over Rooney's market. Apply to H. F. Rooney, 251 Thames street.

TO RENT—Cottage on Bellevue avenue. Keys may be obtained at Mrs. Wm. DeBlois's or at E. A. Moore's, Vernon avenue.

TO LET—Two tenements, 7 rooms each, with modern conveniences, $18.50, with closet only, $17. Box 26, Daily News Office.

TO LET—Upper part of house at 14 Central court; eight rooms; conveniences. Apply on premises.

TO LET—A vacant house all by itself, pleasantly located on Broadway; six large, neatly-furnished rooms, everything useful and ornamental for housekeeping; suitable for such as naval officer's family; including piano, city water, etc. Will rent reasonable to right party; possession given at once, by replying to Box 15, Daily News Office.

NEWPORT HOTELS.

Kay Street House.

Open all the year.

15 KAY STREET.

PERRY HOUSE.

WASHINGTON SQUARE.

Leading hotel in the city. Open all the year. Completely renovated and refurnished. First-class in every respect, with all modern improvements. Rates, $2.50, $3.00 and $3.50 per day, according to location. Rates to parties by the week or month. For further information regarding rooms, etc., address WM. S. O'BRIEN, Proprietor.

JAMESTOWN HOTELS.

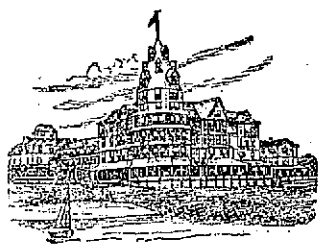

Bay View Hotel,

Open June 1.

FURNISHED COTTAGES.

C. T. KNOWLES, Prop'r.

HOTELS.

HOTEL GRENOBLE,

NEW YORK,

7th Avenue and 56th Street.

New, Fireproof, All Modern Conveniences. EUROPEAN PLAN.

WARREN LELAND, JR.

OVERLOOKING UNION SQUARE.

Everett House,

17th St. and 4th Ave., New York.

For convenience of situation and delightful exposure, The Everett heads the list. Thoroughly modernized. Cuisine of acknowledged excellence. European plan. Popular prices.

WM. M. BATES B. L. M. BATES.

HOTEL BRUNSWICK.

BOSTON.

American and European plans. Most desirably situated in COPLEY SQUARE, the most fashionable locality in the city. BARNES & DUNKLEE, Proprietors. HERBERT H. BARNES, Manager.

A. Livingston Mason,

(Trustee Estate of Isaac Hartshorn.)

CARE and MANAGEMENT of ESTATES.

HALIDON HALL, NEWPORT.

61 WESTMINSTER STREET, PROVIDENCE. Rooms 41 and 45.

SYMPATHY WITH BOERS

Pressing Demand for Government Action.

Great Britain Would Resent Any Official Expression.

WASHINGTON, April 13.—The growing sympathy with the Boers in every part of the country, as evidenced by the receipt of letters by senators and representatives, is giving no little concern to the Republicans. There seems to be a constant demand for action by this government, or at least for the adoption of a resolution by congress or something of the kind which will express in an official manner the feelings of the people. Of course the men who are receiving these communications realize that Great Britain would regard any action by this government as distinctly unfriendly, and further than the tender of good offices, which has already been made, it seems that there is no other official action for the United States. This does not satisfy people who do not care whether Great Britain is offended or not, and there seem to be enough of them to make many members of congress uncomfortable. "I shall have to vote for a resolution of sympathy if it ever comes up," said one of the well known Republicans who usually stand by the party leaders. "My people are all one way," he continued, "and I am not going to go against their expressed wishes."

Probably No Vote.

I do not believe there will be a vote of sympathy, however, for the very reason that many prominent members of both houses believe that such a vote would be an act tending to cause strained relations with England and, further, would embarrass the administration and our state department. There are numerous ways of preventing such a vote. Both senate and house are rich in parliamentary expedients to avoid what the leaders do not want to do and which a majority would pass if it had an opportunity. But at the same time from every section come suggestions to the congressmen that something in the way of sympathy for the Boers would be popular, and the men receiving these suggestions would be glad of an opportunity to extend that sympathy if it could be done without disturbing the international equilibrium.

Governor Brady Very Anxious.

For weeks, running into months, Governor Brady of Alaska has been a regular attendant upon the sessions of the senate and has been about the capitol day after day with an anxious air. He has been hoping that the big bill providing for a civil government of Alaska will get through some time. This is one of the bills to which there is no opposition apparently, and yet it has had a very hard time. In the first place, because the bill was so long, the committee took a great deal of time to consider it. For the same reason the senate compelled its reading to be done at times when no other business could be transacted, and its consideration in the senate is only at times when other business does not interfere. Governor Brady says that unless there is speedy action there will be no hope for legislation this session, and the many thousands of people already in Alaska and the hundred thousand to go there this spring will be without a government. That accounts for his anxiety.

When Governor Brady goes back to Alaska, he expects to take with him a fine bust of William H. Seward, which the friends and admirers of that statesmen are going to present to Alaska as a memorial of the great work Seward accomplished in the purchase of the territory from Russia.

Old Spanish Guns.

In and about the capital, at the various navy yards and forts, are types of guns which the United States has captured in different wars. There are guns captured in the Revolution, the war of 1812, the brush with Tripoli, the Mexican war, while numerous obsolete guns of the civil war used on both sides are stacked up in rows for the benefit of sightseers. In the Spanish war a large number have been obtained, and, although it was well understood that Spain could remove all the ordnance from Cuba, the fact remains that a large number of ancient guns that were a part of the defenses of Cuba have found their way to the United States. In the court which the war department surrounds is a number of them, and a queer lot they are too. There are guns 200 and 300 years old and of such a pattern as to have been useless for warfare during the past 50 years. There are old mortars and howitzers of bronze and brass and wooden carriages, upon which they were mounted.

Easter Parades.

There was a pleasant custom in vogue in Washington which has been killed by our mixed population. Every Easter Sunday the smart set—the women in new gowns and hats, the men with the latest fashions in coats and trousers—took a stroll on Connecticut avenue. Up and down the street they walked, exchanging greetings and seeing what each other wore. The "Easter Sunday parade" in Washington was a distinct feature. Now it is no more. The avenue is crowded, but not with the smart set or fashionable people. The colored people have broken it up. The races will not mix socially, and this was a social event. The colored people could not be kept off the avenue, and the white people abandoned what was a beautiful and pleasing custom. ARTHUR W. DUNN.

SALT AS A LIFE RESTORER.

A couple of late workers had just dispatched a supper in a restaurant when a predatory fly, which had been swooping hungrily about the table, brought up in a finger bowl. "Now watch me," said one of the pair, "and I'll perform an interesting experiment. To begin with, I'm going to drown that fly." "Oh, don't kill him," exclaimed the other, touched by the same spirit of mercy that animated Uncle Toby; "take him out and let him go." "I'm going to kill him only temporarily," replied the first speaker, and picking up a sliver of a match he proceeded to force the unfortunate fly under water and hold him there, despite his frantic squirming. Presently the struggles of the insect became feebler, and at last the delicate legs ceased to flutter and were drawn convulsively against the body. To all appearances the fly was stone cold.

The experimenter lifted him out of the bowl and deposited him carefully upon the tablecloth. He turned him over and over with the sliver of wood, but there were no signs of life. "Now comes the resuscitation," he said, and poured a heaping teaspoonful of salt over the inert insect, burying him from sight. "It will take some little time," he continued; "possibly 10 minutes, but I feel certain enough of the result to wager the price of our supper that the fly comes to life." "I'll go you," said the other; "that fly is as dead as Caesar." Both pulled out their watches, and eight minutes had ticked away when there was a slight stir in the salt heap and out walked the fly, as good as ever. He preened himself briskly, shook his wings, and soared off into space. "I can't explain it," said the man who tried the experiment, "but I've never known the thing to fail. It would have made no difference if I had submerged the fly half an hour; he would have come around just the same when hurled in the salt." —[New Orleans Times-Democrat.

CLOTHING.

EASTER SUITS.

Now is the time to look about for an Easter Suit. Will show you some of the newest and choicest woolens ever brought to this city.

Prices reasonable.

EDWARD OTTO,

244 Thames Street.

Cloths for Ladies' Costumes.

Hundreds of samples to select from.

STAPLE GOODS IN STOCK.

W. C. LANGLEY & SON

174 THAMES STREET.

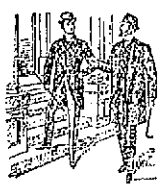

"Professional and Business Men" of standing know that it pays to be well dressed. There is a cut and style about our business and dress suits that only an artist can give. The fit and finish of our work is beyond rivalry. A selection of the "Noblest" goods in the market to choose from

NEIL McLENNAN,

MEN'S OUTFITTERS,

268 Thames St., U. S. Hotel Building

Speaking of Dress,

Would not a Nice Suit, Top Coat, pair of Trousers or a Fancy Vest be just the thing?

Come in and let me show you a complete line of the above goods.

J. K. McLENNAN, 196 Thames St.

CHAMPION'S LINE.

28 Kinsley's Wharf. Telephone.

Naphtha Launches, Sail and Row Boats.

TO LET BY HOUR, DAY OR WEEK

THE NEW BROADWAY SEED STORE.

I have in stock all kinds of Flower and Vegetable Seeds, all fresh and new, from the celebrated house of J. M. Thorburn & Co.

Tuberous Rooted Begonias, Gladiolas, Tuberoses, Maderia Vines, Dahlias, Rose Bushes, etc.

Sweet Peas (my own mixture, containing 30 varieties), Nasturtiums, dwarf and tall. Also some strictly first-class Lawn Grass Seed, Timothy, Clover and fancy, Red Top.

Lawn Mowers Sharpened and Repaired by a first-class machinist.

Lawn Roller to let by the hour or day.

—AT—

H. L. DEBLOIS'S, 30 Broadway.

INCUBATOR EGGS.

$3 per 100.

J. E. Kline, Indian Ave., Middletown.

DRINK

Eureka Spring Water.

SUBMITTED FOR EXAMINATION AT THE RHODE ISLAND STATE BOARD OF HEALTH AND TO THE CHEMIST OF THE RHODE ISLAND AGRICULTURAL EXPERIMENT STATION AND PROVEN TO BE EXCEPTIONALLY PURE.

SUPPLIED BY

B. EARL ANTHONY,

South Portsmouth,

Or for sale by first-class grocers.

For the Cheapest and Most Desirable

AWNINGS

—TRY—

Wilmarth, 174 Bellevue Avenue.

Telephone 260-3.

Industrial Trust Co.,

NEWPORT BRANCH.

Capital, - - - - $1,000,000.00

Surplus and Undivided Profits, - 521,849.29

Opens for Business at the Banking Rooms of the National Bank of Rhode Island, Newport, Monday, April 9, 1900, AT 9 O'CLOCK A. M.

A general Banking and Trust business will be conducted.

Interest allowed on daily balances subject to check at sight.

Certificates of deposit issued at agreed rate of interest for moneys not subject to check.

Trustees, Executors, Administrators, etc., depositing the funds of their estates with this Company are exempt by law from all personal liability.

Every facility and accommodation consistent with conservative banking will be extended to our customers.

Correspondence and interviews invited.

THOMAS P. PECKHAM,

MANAGER.

BOARD OF MANAGERS:

FREDERICK TOMPKINS, Chairman. ANGUS McLEOD.
THOMAS DUNN. THOMAS P. PECKHAM.
THEODORE K. GIBBS. JEREMIAH W. HORTON.
HENRY A. C. TAYLOR. GEORGE R. CHASE.

Aquidneck National Bank,

Lewis L. Simmons, Pres. Chas. T. Hopkins, Cashier

DIRECTORS:

Lewis L. Simmons, Dudley Newton,
Samuel McAdam, Peter King,
William P. Clarke, George E. Vernon,
Chas. T. Hopkins.

Every Facility will be Afforded Depositors Consistent with Conservative Banking.

For SAFETY and SECURITY deposit your funds in a National Bank where TWICE A YEAR the condition of affairs is THOROUGHLY EXAMINED by two different persons, directed so to do by the COMPTROLLER OF THE CURRENCY, and FIVE REPORTS EACH YEAR, UNDER OATH, are published in a local paper.

EACH STOCKHOLDER IS LIABLE FOR TWICE THE AMOUNT OF HIS STOCK FOR THE BENEFIT OF THE DEPOSITORS, and the Bank is prohibited from making excessive loans.

Safe Deposit Boxes and Storage Room for Valuables to rent in our Safe Deposit Vault.

MASSAGE.

Miss E. S. Peckham, Masseuse.

General and facial massage. Treatments with electricity if desired. Also Swedish movements. 15 Newport avenue.

Miss E. O. Dimock, Masseuse.

Refers to DOCTOR DOUGLAS GRAHAM, BOSTON, by whom was graduated. 205 Spring street. Telephone 875-4.

Dr. E. O. HOLLOWAY,

CHIROPODIST AND ELECTROLYSIAN,

Office, 70 Spring St., Newport, R. I. Open Evenings. Orders may be left at Seabury's Shoe Store.

A LOUD TICKING CLOCK.

Isn't always the one that keeps the best time, nor is the prettiest watch the best timekeeper. If you want a fine watch, that is an unrivalled time piece, or a handsome clock, look at the name of the manufacturer. That will tell the tale. Our fine stock of watches and clocks are made by the best manufacturers in the world, and time will tell their exactness. At

GLAZIER, Jeweler, 96 Spring Street.

LEONARD'S

Newport Steam Laundry

And Carpet Beating Works,

J. D. RICHARDSON, Agent, 500 Thames street. Orders may also be left at Peckham & Manchester's, 68 Broadway. Telephone Connection.

California Privet,

FOR HEDGES.

FRUIT TREES.

Apple, Pear, Peach and Plum. Also Ornamental Trees and Shrubs.

H. M. Wilson, Middletown, R. I.

Cor. Forest Avenue and West main Road.

Dress Suit Case,

All leather, $3.50.

Also a lot of Heavy Blacksmith's Aprons.

Geo. Gratrix, 98 Broadway.

WE PUT ON THE TWO-WIRE

Solid Rubber

—AND—

Cushion Tires,

Guaranteed for one year, the best rubber tire in the market today. Prices on application.

Fludder Bros., 15 Beach St.

New Milch Cows

For Sale,

AT BATEMAN'S.

PRINTING AT THE NEWS JOB OFFICE.

THE NEWPORT DRY GOODS CO.,

166 Thames Street.

Homespun Suits,

ETON JACKET, BOX PLAIT SKIRT, GREY AND MIXED BLUE, $7.75.

Figured Brilliantine Skirts, black only, percaline lined, $1 49.
Dress Goods, 50 inches wide, silk and wool mixtures, 59c.
Figured Lawns and Dimities, 10c. and 12 1-2c.
Wrappers, 6 dozen only, dark effects, 49c.
Corded Novelties, 49c.

Crochet Bedspreads, full size, - - $ .98
Marseilles Spreads, extra quality, regular price $2.25, - - - - - - 1.75
Heavy Marseilles Spreads, regular $2 quality, now - - - - - - 1.50
Fringed Crochet Spreads at 98c., $1.25, 1.49
Satin Spreads, extra large, - - 2.98
Lace Curtains, 3 yards long, plain centre, 1.00
Figured Muslin Curtains, 3 yards long, 85c., .98

Nottingham Lace Curtains, 3 1-2 yards long, antique border, - - - - - 2.00
Brass Extension Rods, - - - - - .17
White Corrugated Curtain Poles, with silver trimmings, - - - - - - .19
Pillowcases, size 42x36 in., 4 for - - 25
Extra Heavy Table Damask, 72 in. wide, per yd .50
Extra value in all sizes Pillowcases, each .12 1 2

WE SOLD EVERY PAIR OF OUR OLD STOCK OF

Ladies', Misses' and Children's Shoes.

We now have an entire new line of the latest spring styles which we are selling at the lowest possible prices consistent with good wear. Ladies' Shoes, 98c. up. Misses' Shoes, 79c. up. Infants' Shoes, 25c. up. Also White Slippers for "Parada."

Boys' Heavy-Ribbed Cotton Hose, fast black, 10c. a pair, extra value.

EVERYTHING IN PLAIN BLACK HOSIERY TO MAKE A COMPLETE STOCK; PRICES THE VERY LOWEST.

Space will not permit our mentioning the many lines of Underwear we have for ladies, men, misses and children. Call and examine.

Large variety Ladies' Fancy Hosiery, 12 1-2c. up. Special Numbers at 50c.

Laces and Vellings to suit every want.

We have what we think is the best $1 Co set in this city. Try one pair and be convinced.

Our Furniture Department

Is complete in every detail. A visit will convince the most skeptical that quality and prices are unbeatable.

Special values in Ladies' Kid Gloves, Black, white, tans, modes, Pearls and slates, at 75c. and $1.

ICE

IS GOING TO BE EXPENSIVE, AND IF YOU DO NOT WISH A LARGE ICE BILL YOU MUST BE CAREFUL IN YOUR CHOICE OF A REFRIGERATOR. THE EDDY IS A SCIENTIFIC ICE HOUSE, GOOD FOR 20 YEARS, AND WILL DO AS GOOD WORK IN ITS TWENTIETH AS IN ITS FIRST YEAR. IT IS SO ECONOMICAL OF ICE THAT IT WILL PAY FOR ITS COST TWICE OVER. IT IS PERFECTLY DRY, FRIGIDLY COLD, FREE FROM ODORS, AND HAS AN EXCELLENT COLD AIR CIRCULATION. ITS RECORD IN THE PAST SPEAKS FOR ITSELF.

FOR SALE AT

W. K. COVELL, 163 Thames St.

BUY IT, USE IT AND BE CURED.

You cannot sleep nights, and still you persist in taking something said to be equal to it. DON'T BELIEVE IT. There is nothing so good and that will give so quick and lasting relief as

Dixon's Great Russian Cough Cordial.

At all druggists. 25c. a bottle. Try it and get cured of that cough.

Kindling Wood delivered to any part of the city, 4 barrels for one dollar. It is nice, dry, clean pine wood, cut from clean kiln-dried forest trees. Beware of kindlings made from old torn-down buildings; it is more or less decayed and harbors bed bugs, ants and disease germs. It is sold very cheap, but in the end may be very dear. Leave your order at 6½ to 75 Mill street.

DEEP RED ASH

Franklin Stove Coal.

FREE-BURNING

Lorberry Red Ash.

Abram Almy, - 173 Thames St.

Newport Illuminating Co.

Electric Lighting.
Electric Power.
Residences and stores furnished for electricity at lowest rates.
Electric Supplies, Fixtures and shades.

449 to 455 THAMES STREET.
NEWPORT, R. I.

Full of Fire

IS THE CHIEF CHARACTERISTIC OF OUR

DIAMONDS.

Every gem is selected with a view to its color and brilliancy, and it is so mounted that its full beauty is shown.

We have loose stones from ¼ to 2 carats which we will mount in original designs to suit purchaser.

HERRMANN,
219 THAMES STREET.

Borden Farm Eggs,

18c. per Dozen. 75 Eggs for $1

Burlingame & Carry,
207 & 209 THAMES STREET.

A BIG CUT

In prices on second hand square

PIANOS.

We have seven of them that MUST BE SOLD to make room for the new pianos ordered and coming in. These pianos have all been put in good order and are worth double what we ask for them. They are not old, worthless instruments that have to go cheap to them, but are good, reliable pianos. Here are some of them:

Gale, 6 1-2 octave, square corners, $40
Grovesteen, 7 octave, round cor. 50
Stainway, 7 1-4 octave, round corners, carved legs, 85
Chickering 7 octave, round corners, carved legs, 100

CASH OR INSTALMENTS.

Please call and see them, no trouble to show them.

BARNEY'S MUSIC STORE,
154 THAMES STREET

CAIRNS SCOTCH

Apricot Marmalade,

17c. per jar. $2 per dozen.

Franco-American Food Co's Canned Pates, Truffled.
25c. per tin. $2.25 per doz.

Pineapple Preserve, per jar,	25c
German Strawberry Preserve,	58c
Huyler's Vanilla Chocolate, 1-4 lb. cakes,	10c
Fancy Layer Figs, per lb.,	18c
Fancy Jersey Pears, per tin,	15c

F. P. GARRETTSON & CO.

For Real Low Prices in Coal

Always order of the drivers of

YELLOW COAL TEAMS.

SATISFACTION GUARANTEED OR THE MONEY BACK PROMPTLY AT

Perry Brothers.

DEATHS IN MARCH.

Largest Number for the Month, with One Exception, in Five Years.

There were 36 deaths in Newport during the month of March, which in an estimated population of 21,500 is equivalent to an annual rate of 20.093 in each thousand inhabitants. The number of deaths is the largest for the month, with the exception of 1897, for five years, the record being: 1896, 29; 1897, 39; 1898, 27; 1899, 28, and 1900, 36.

The 36 deaths were from 24 different causes, the largest number from any one cause being four from pulmonary tuberculosis, while there were two from phthisis pulmonalis, a similar disease. There were in addition two each from apoplexy, senile asthenia, carcinoma of the liver, cerebral haemorrhage, exhaustion, meningitis, pneumonia and valvular heart disease, and one each from abscess of the kidney, anaemia, acute bronchitis, carcinoma of the breast, cirrhosis of the liver, cerebral thrombosis, cerebral softening, general debility, senile debility, chronic nephritis, purpura haemorrhagica, scarlet fever, acute endocarditis, and an unknown disease.

Of the 36 decedents 18 were males and 18 females, 30 white and 6 colored; 19 single, 14 married and 3 widowed.

Regarding the ages, there were 2 under one month; 3, one month and under one year; 1, one year and under five; 3, five years and under twenty; 7, twenty years and under forty; 5, forty years and under sixty; 11, sixty years and under eighty, and 4 over eighty years. The oldest was 87 years, 3 months and 10 days, and the average age was 43 years, 5 months and 3 days.

Regarding the nativity of the decedents 19 were born in Newport, one in another part of Rhode Island, eight in other states, and eight in other countries.

The deaths occurred in the various sections of the city as follows: First ward, 7; Second, 8; Third, 4; Fourth, 8; Fifth, 7; Newport Hospital, 2.

Nine bodies were brought to the city for interment, and the interments were as follows: In Island cemetery, 11; St. Mary's, 5; Braman, 3; Common or Old, 10. Eight bodies were removed from the city.

Eleven cases of scarlet fever were the contagious diseases reported to the committee on health and sanitation during the month.

WAS A NATIVE OF NEWPORT.

Mr. William B. Hale, who died in Rehoboth last week, was a native of Newport and married Elizabeth Sherman of this city. She died about 20 years ago, leaving an only child, who married in 1879 Mr. Adin B. Horton of Rehoboth. Mrs. Horton has always lived with and cared for her father, who was greatly respected by all who knew him. Funeral services were held here at the home of his niece, Rev. William Miller of Swansea officiating. His sister, living in this city, is seriously ill. There are four grandchildren surviving.

A RUTLAND Y. M. C. A. EXHIBITION

The Rutland, Vt., Evening News says of a junior Young Men's Christian Association exhibition just given under the supervision of Mr. T. I. Freeborne, physical director: "The exhibition was the best ever given by the juniors, and the boys were much praise by their creditable work." The entertainment included marching by the class, class apparatus work, class tumbling, high dive, class work on the elephant, pyramid forming by the class, single stick drill and parallel bar work by the advanced class, and double tumbling by Physical Director Freeborne and Harry Perkins. Mr. Freeborne has a well-equipped gymnasium, and is an enthusiastic, successful teacher.

THE METHODIST EPISCOPAL CHURCH.

The statements widely published in the public press, and on the authority of certain bishops of the Methodist Episcopal Church, that the church was declining, or within the past year had declined, seemed to meet no support in a great meeting of Methodists of Kansas and Missouri at the Independence Avenue Church. Three bishops addressed that meeting, representing the plight design finishes the lower part United States—Bishops Warren and Fitzgerald and Bishop Hendrix—and there was no note of discouragement in any of the addresses. The self-assigned task of the church for the years 1899, 1900 and 1901 is the addition of 2,000,000 souls and the raising of $20,000,000, and it was declared that the work is already well advanced. It was stated that Kansas has already more than filled her proportion of the quota for three years. Several millions of the $20,000,000 are already in hand. So far from there being any visible decline it was declared that the signs were for one of those swift advances of faith which are to be noted all through the Christian centuries. The time, the place, the people, may have had an influence on the speakers, but there certainly was no confession of decline or defeat on the part of the eminent advocates who spoke for Methodism on the night of March 23, 1900, in Kansas City.—[Kansas City (Mo.) Star.

How's This!

We offer One Hundred Dollars Reward for any case of Catarrh that cannot be cured by Hall's Catarrh Cure.

F. J. CHENEY & CO., Props., Toledo, O.

We, the undersigned, have known F. J. Cheney for the last 15 years, and believe him perfectly honorable in all business transactions and financially able to carry out any obligations made by their firm.

WEST & TRUAX, Wholesale Druggists, Toledo, O.
WALDING, KINNAN & MARVIN, Wholesale Druggists, Toledo, O.

Hall's Catarrh Cure is taken internally, acting directly upon the blood and mucous surfaces of the system. Price, 75c. a bottle. Sold by all Druggists. Testimonials free.

Hall's Family Pills are the best.

FOR EASTER SUNDAY.

Special Services of Sermon and Song.

Announcements for the Various Churches of the City.

Easter will be observed in all the churches of the city tomorrow, with sermons by the pastors on various lessons from the resurrection of the Saviour, and in many cases by special musical programs. The services, with the topics of the sermons and the musical selections, will be found in the following announcements:

Trinity.

At Trinity Church the Easter services will be Holy Communion at 7:30, morning prayer at 10, Holy Communion and sermon at 10:45, and children's Easter carol service at 4 in the afternoon. At the latter the members of the Sunday school will sing their Easter carols, the rector will make an address, reports will be read, and flowers will be distributed. At the morning service the musical program will be as follows:

Introit, "Christ our Paschal Lamb," F. C. Cramer
Kyrie in E, Garrett
Offertory anthem, Steiner
Communion service in A, Barnett
Gloria in Excelsis (Old Chant).
Post Communion, "Nunc Dimittis," Gregorian

St. George's.

At St. George's there will be Holy Communion at 7:30, morning service, sermon and Holy Communion at 10:45, children's service at 3:30 and evening service and sermon at 8. The following musical programs will be rendered during the day:

The soloists will be N. Thomas Hodson and Masters Charles Mustard and John Hass. The music at the early celebration will be by a quartet consisting of Messrs. N. T. Hodson and F. P. King, Miss Florence Carley and Master Eddie Carley. The music will be under the direction of Mr. Edward P. Lake, organist.

MORNING SERVICE.

Processional, hymn 119, Naylor
Te Deum in Eb, Steiner
Jubilate, Allen
Offertory anthem, "Thou art the King of Glory," Hutchinson
Hymn 109, Sullivan
Kyrie, Gloria Tibi, Credo, Sanctus, Benedictus qui venit, Agnus Dei, Redhead
Recessional hymn 111, Rimbault

EVENING SERVICE.

Processional, hymn 112, Stainer
Credo and Versicles.
Magnificat and Nunc Dimittis, Cruikshank
Hymn 123.
Offertory anthem, "Why seek ye the living among the dead?"
Recessional, hymn 119.

Emmanuel.

The services at Emmanuel Church will be as follows: 7:15, Holy Communion; 10:45, morning prayer and Holy Communion; 7:30, evening prayer. Rev. E. H. Porter, the rector, will officiate. The music will be by a choir of 40 men and boys under the direction of Mr. Augustus Hazard Swan, with Mr. David E. Carter as organist, the program being as follows:

10:45 A. M.

Organ Prelude, "Offertory" in A, Batiste
Processional, "The strife is o'er," Palestrina
"Christ Our Passover," Tours
Proper Psalms—2, 57, 111.
Te Deum in B flat, West
Benedictus (chant in C), Beethoven
Hymn, "At the Lamb's high feast we sing," Elvey
Gloria Tibi, Plain Song.
Hymn, "He is risen," German-Monk
Offertory, "As it began to dawn," Foster
(St. Matt., 28 vs. 1-8.)
Sanctus in C, Carpenter
Agnus Dei, Carpenter
Gloria in Excelsis (Old Chant).
Recessional, "Jesus Christ is risen today," Carey
Organ Postlude, March in E flat, Gounod

7:30 P. M.

Organ Prelude in C, Clarke
Processional, "The strife is o'er," Palestrina
Proper Psalms—113, 114, 118.
Gloria Patri (chant in E), Anon
Magnificat, } in E flat, King Hall
Nunc Dimittis, }
Hymn, "Christ the Lord is risen today," Mozart
Offertory, "As it began to dawn," Foster
Recessional, "Jesus Christ is risen today," Carey
Organ Postlude in G, Batiste

Zabriskie Memorial.

At the Zabriskie Memorial Church of St. John the Evangelist services will be held during the day as follows: Mass for communion at 7 and 8 o'clock, matins at 10, procession and high mass at 10:30, children's vespers at 3, solemn vespers at 7:30. Schubert's Mass in G will be sung with organ and string accompaniment at the 10:30 service, and Marin's Magnificat and Handel's "I know that my Redeemer liveth" at the vespers. Rev. Father Bradden of Boston will preach at high mass and the rector, Rev. C. F. Beattie, at vespers. William R. Boone, the organist, will have charge of the music, with William T. Rutherford Jr., as assistant organist; the string quartet will be led by Frank J. McCaskey, and the soloists will be Benjamin McLynan, Fred Harry, William Arnold, J. Frank Allore and William Schwarz.

St. Mary's, Portsmouth.

At the morning service, at 10:30, at St. Mary's, Portsmouth, which will include matins, sermon and Holy Communion, the following musical program will be rendered:

Processional, Hymn 116, "Angels roll the rock away," G. F. Roper
Easter anthem, "Christ our Passover," Mornington
Proper Psalms—2, 57, 111. Tonus Regius
Te Deum Laudamus, B. Stanley Weir
Benedictus, Handel
Introit, Hymn 119, "Lift up, lift up your voices now!" J. Naylor
Kyrie Eleison and Gloria Tibi, B. Tours
Hymn 112, "Jesus Christ is risen today, Alleluia!" Morgan
Gloria Patri, after sermon, Tonus Regius
Offertory anthem, "This is the day which the Lord hath made; we will rejoice and be glad in it!" Albert W. Ketelbey
Presentation of the alms, Anonymous
Sanctus, G. M. Garrett
Eucharistic Hymn, 118, "At the Lamb's high feast we sing," Rosenmuller
Gloria in Excelsis, E. Leimer
Nunc Dimittis, Tonus Regius

St. Mary's.

Special musical programs will be rendered at the 10:30 mass and at vespers at St. Mary's Church Sunday, as follows:

10:30 MASS.

Processional, "Christ has Risen," by the boys' choir.
Lambillotte's Paschal Mass.
Kyrie, Gloria, Credo.
La Hache Mass.
Sanctus, Agnus Dei.
Offertory, "Christolyn," by Mr. Matt Shea.
Recessional, "Lo, the chains of death are broken," by the boys' choir.

VESPERS, 7:30 P. M.

Psalms, Fiske
Regina Coeli.
"O Salutaris," duet by Mr. James Dunn and Miss Molly Danahy.
Tantum Ergo, Vervotte
Recessional, "Christ is risen," by the boys' choir.

The soloists will be Mrs. Fredericks, Miss Molly Danahy, Miss Annie Hayes and Messrs. Matt. Shea, Timothy Sullivan, James Dunn and John H. Leddy. The music will be under the direction of Mr. F. A. Fredericks, organist and chorister, and the Training Station orchestra will assist.

St. Joseph's.

At the 8 o'clock mass at St. Joseph's Church the girls' choir will sing several Easter hymns. At the 10:30 solemn high mass the following program will be given:

Vidi Aquam, by boys' choir.
Gan's second mass in D.
Offertorium, Haec Dies, Kapp
Recessional Hymn, "Queen of Heaven, Rejoice!" by boys' choir.
March, Harvest Thanksgiving March, Baptiste

At the musical vespers at 7:30 the following program will be rendered:

Musical Vespers, Est
Haec Dies, Kapp
Regina Coeli, Werner
O Salutaris Hostia, Lang
Tantum Ergo, Rossi
Recessional Hymn, by boys' choir.

The soloists will be Miss Curley, soprano; Miss Girr, alto; Mr. Schoenzigler, tenor, and Mr. Girr, bass. The music will be under the direction of Mr. Loury Lonis, organist of the church.

Central Baptist.

At the Central Baptist Church Rev. George E. Horr, D. D., of Boston, editor of the Watchman, will preach at the morning service, and in the evening the Sunday school will hold its Easter service, with the singing of carols and an address by Dr. Horr. The musical program, under the direction of Mrs. P. W. Freeborne, organist, with Miss Mary G. Slocum, soprano, and Mrs. H. H. Smith, alto, as soloists, will be as follows:

MORNING SERVICE.

Organ prelude, Toccata in G major, Dubois
Gloria Patri in G, Beethoven
Duet, "They shall hunger no more," from "The Holy City," Gaul
Offertory solo, "I know that my Redeemer liveth," from "The Messiah," Handel
Miss Slocum.
Organ postlude, "Hallelujah," from "The Messiah," Handel

EVENING CONCERT.

Organ processional, Festival March, Op. 85, J. Baptiste Calkin
Solo, "Be ye Comforted," W. Arms Fisher
Mrs. Smith.
Carols by the school.
Solo, "Easter Song," Harry Rowe Shelley
Miss Slocum.
Organ recessional, Triumphal March from the "Incidental Music to King Henry VIII," Sir Arthur Sullivan

Second Baptist.

At the Second Baptist the pastor, Rev. J. Frank Fleming, will preach in the morning on "The Eternal Christ," and in the evening will give a short sermon on "The Symbol of Life." The rite of baptism will be administered at the close of the latter service. The musical programs of the day will be as follows:

MORNING SERVICE.

Quartet, "He is Risen."
Mrs. Carroll, Miss Brownell, Messrs. Adams and Dick.
Solo, "The Resurrection," Shelley
Mr. William Dick.

EVENING SERVICE.

Quartet, "The Lord is my Shepherd," McFarren
Quartet, "Awake thou that Sleepest," Holden

United Congregational.

At the United Congregational Church Dr. McClelland will preach at both services; the morning theme will be "Immunity from Death," and in the evening the subject will be "The Evidence for the Resurrection." Mrs. Carrie Doty-Spooner and Mr. Thomas Livingston will be the soloists. In the morning Mrs. Spooner will sing Shelley's "Resurrection," and Mr. Livingston's solo will be "The Resurrection Morn," by Rodney; the duet will be "He Liveth Forever," by J. B. Marsh. In the evening the solos will be: Mr. Livingston, "Be comforted ye that mourn," by W. A. Fisher; Mrs. Spooner, "I know that my Redeemeth liveth," from the "Messiah;" the duet will be "Crucifix," by Faure. Mr. Edward Lodder, violin, will assist the organist. Colonel John Rogers, in the following preludes: At the morning service, "Sarabande," by Johann Sebastian Bach and "Largo," by G. F. Handel; in the evening, Arie Andante, by G. Tartini, and "Ave Maria," by Bach-Gounod. Mr. Lodder will also play an obligato to Mrs. Spooner's solo, "Resurrection," by Shelley.

Union Congregational.

At the Union Congregational Church there will be a morning and an afternoon service, the regular evening service being omitted. In the morning the pastor will preach on "Our Living Hope" and the choir will render the following selections: "Awake, for Golden Glories Break," by Kirkpatrick, and "Christ the Lord is Risen Today," by Lewis. The subject of the special service in the afternoon will be "Lessons from Spring." The choir will render "Now is Christ Risen," by Evans, and "The Resurrection," by Hughes, and Miss Dora Henderson will sing "The Choir Celestial," by Trevelyn.

First Presbyterian.

At the First Presbyterian Church the pastor, Rev. George Whitefield Mead, will preach at the morning service on "The Risen Christ our Assurance of Immortality," and in the evening will give the second in the series of sermons on "Old Truths in Relation to Present Day Needs," the subject being "Redemption in its Relation to the Resurrection." The choir will be assisted by Miss Cora Gosling, and in the evening an instrumental quartet consisting of Miss Chase, violin; Henry Jeter, 'cello; Miss Sanford, piano; and Mr. Molden, organ, will render Bach-Gounod's "Ave Maria" arranged for these instruments. The musical programs, which will be under the direction of Mr. E. T. Molden, will be as follows:

MORNING SERVICE.

Organ voluntary (selected).
Hymn, "Jesus Reigns," Lowell Mason
Gloria.
Anthem, "Awake Thou that Sleepest," G. Singer
Hymn, "King of Kings," H. H. Beadle
Offertory solo, "Jerusalem," H. Parker
Hymn, "Worthy the Lamb," L. Mason
Organ Postlude.

EVENING SERVICE.

Organ prelude, Offertory in D minor, E. Batiste
Hymn, "Lord of all," O. Holden
Gloria.
Anthem, "He is Risen," E. A. Clare
Hymn, "Christ is God," G. F. Root
Offertory, "I know that my Redeemer Liveth," Handel
"Ave Maria," Bach-Gounod
Violin, 'cello, piano and organ.
Hymn, "Your Lamps Trimmed," Matthews
Organ Postlude, No. 2, F. M. Pattison

Channing Memorial.

Rev. L. E. Cornish of Hingham, Mass., will officiate at the Channing Memorial. The teachers of the Sunday school have arranged the following program of carols, interspersed with speaking by the younger members of the school, to be given at the close of the church service:

Carol—"Winter Days are O'er."
Carol—"'Twas a Bluebird Told the Story."
Carol—"Easter Bells."
Carol—"Ye Happy Easter Bells."
Carol—"Sweetly are the Bells Ringing."
Carol—"Now the Iron Bars are Broken."

At the First Baptist Church the pastor, Rev. B. G. Boardman, will speak in the morning on "The Rolled-Away Stone," and in the evening the Sunday school, assisted by the choir, will render an Easter concert exercise.

At the Shiloh Baptist the Sunday school will have its Easter service at 10:30, and at 7:30 p. m. Benjamin Gardner Commandery will meet and hold its Easter service, at which time the pastor, Rev. H. N. Jeter, will preach a sermon to the order. There will be special music for the occasion. An Easter offering will be taken at both services.

At the First Methodist Episcopal Church the pastor, Rev. T. E. Chandler, will have for the subject of his sermon in the morning "Lessons from the Empty Tomb," and the topic for the evening service will be "The Trial of Jesus."

At the Thames Street Methodist Episcopal Church the pastor, Rev. C. H. Smith, will preach at the morning service on "A Prophecy of Easter." In the evening the Epworth League will meet at 6:45, and at 7:30 the Sunday school will have its Easter concert.

At the Swedish Methodist Episcopal Church, Annandale road, the pastor, Rev. H. Olson, will preach morning and evening, subject, "The Foundation of our Faith."

At the Swedish Mission Church, Wellington avenue, the pastor, Rev. A. F. Hogberg, will preach in the morning on "The Resurrection," and in the evening on "God's Great Power."

At the Swedish Lutheran Evangelical Church, Corne street, the pastor, Rev. C. J. A. Holgren, will preach in the morning on "The Resurrection," and in the evening on "The Easter Joy of a Seeking Soul."

The special services at the Friends' Church, under the direction of Miss Curry, will close tomorrow evening, the hour of services being 10:30 a. m. and 7:30 p. m.

The morning prayer meeting at the Young Men's Christian Association will be held at the usual hour. The boys' meeting will be addressed by Rev. B. G. Boardman, pastor of the First Baptist Church. There will be an Easter service at the men's meeting, with an address by Chaplain W. G. Cassard of the Training Station.

Red Star Cleaning Powder.

For cleaning silver, silver plate, mirrors, windows, etc. It is better than any other powder in the market.

ERASTUS P. ALLAN,
131 & 133 THAMES STREET.

COAL.

Franklin (deep red ash)
—ALSO—
Lorberry (red ash)
STOVE AND CHESTNUT.

Just what is required for spring and summer use.

HEIRS OF GEO. BOWEN,
WM. H. BOONE, AGENT.
Telephone 207-3.

OUR ANNUAL

Clearance Sale of Groceries.

Everything in the store marked down this week.

SOME SPECIAL PRICES—Fancy quality Potatoes, per peck, 15c.; Rolled Oats, per lb., 2c.; large bottle of Pickles, usually sold for 20c., per bottle, 10c.; Washing Soda, 6 lbs. for 5c.; Armour's Washing Powder, 3 pkgs. for 10c.; Armour's White Soap or Tar Soap, 3 bars for 10c.; best unwrapped Laundry Soap, 4 bars for 10c.; Santa Claus Soap, 3 bars for 10c.; Gold Dust Washing Powder, per pkg., 15c.; Evaporated Apples, per lb., 7c.; H. O. Pancake Flour, per pkg. 8c.; Schepp's Cocoanut, fresh from the factory, ½-lb. pkg., 5c.; ¼-lb. pkg., 10c.

FLOUR—Do not forget that our XXXX Family Flour is the best that money can buy.

EGGS—Now is the time eggs are cheap and now is the time that eggs are fresh. We sell nothing but fresh eggs even when they are only 15c. per dozen.

TEAS AND COFFEES—Regular 90c. Tea, per pound, 47c.; Fancy Mocha and Java Coffee, per pound, 30c.; "Golden Cup" brand Mocha and Java Coffee, 1-lb. can 23c.; Hotel Coffee, 1-lb. can, 17c.

N. Y. BUTTER AND GROCERY HOUSE,
E. A. Edes & Co.,
149 AND 151 THAMES STREET.

AUCTION SALES.

Mortgagee's Sale.

BY VIRTUE of the power of sale contained in a certain mortgage deed made by Constant C. Chase and Charles E. Chase, of Portsmouth in the State of Rhode Island (with Mary E. Chase, wife of Constant C. Chase, and Ella F. Chase, wife of Charles E. Chase, joining in release of dower) to Benjamin Tallman of said Portsmouth, dated June 18, 1892 and recorded in Volume 23, pages 89 and 90 of the Land Evidence of said Portsmouth; default of the conditions of said mortgage having been made and still existing, the said mortgagee will sell at public auction in said Portsmouth on the premises hereinafter described, on **Monday, April 23, 1900** at 11 o'clock A. M. all the right, title and interest which the said Constant C. Chase, Charles E. Chase, Mary E. Chase, and Ella F. Chase and each of them had at the time of the execution of said mortgage and did by said mortgage convey in and to that certain tract or parcel of land lying in said Portsmouth, containing one half acre, more or less, with dwelling house and other buildings thereon standing, and bounded, Northerly, by land of the Methodist Episcopal Church, Easterly, by the East Main Road, Southerly, by land formerly of Sophia Reed, now of Elihu Grant, and Westerly, by land of John Roberts, or however otherwise bounded; said property being all that was granted by said mortgage deed, which deed is hereby made a part hereof.

Said Mortgagee hereby gives notice of his intention to bid for said property at said sale thereof.

BENJAMIN TALLMAN, Mortgagee.

AUCTION.

Will be sold at public auction, in Jamestown, **Tuesday, April 17, 1900,** at 10 o'clock A. M. (if fair, if not the next fair day) 3 Cows and Calves (two of them young), 2 Horses, 1 Tip Cart (if not previously sold), 1 Lumber Wagon, 1 Oliver Plow (No. 20), 1 Grindstone (almost new), 1 Top Buggy, 1 Side-Bar Carryall, Lathe Tools, 1 Ton of Coal, 1 Cord Hard Wood, worked up for stove. Also household furniture—2 Chamber Sets, 1 Parlor Stove, in good order; Chairs, Tables, Goose-Feather Beds and other articles too numerous to mention. Conditions made known at time and place.

W. H. GARDNER.
AMOS L. PECKHAM, Auctioneer.

FOR SALE.

New Milch Cows.

FOR SALE—Two new milch cows. Apply to Mattie Slocum, South Portsmouth, R. I.

FOR SALE.

A Lot on Sheffield Avenue,

5,000 square feet, for $300. Apply to P. REYNOLDS, Ruggles Avenue.

Horse for Sale.

Very kind and gentle. Walsh Bros.

NEW BOOKS.

The Waters of Edera,
By Ouida.

Woman and Artist, By Max O'Rell
The Rebel, By H. B. Marriott Watson
Paolo and Francesca, By Stephen Phillips
Brother Officers.
Sherlock Holmes.

JANICE MEREDITH IN COPLEY PRINTS.
9 sizes—50c., 75c., $1.25 in Black or Sepia Tones.

SIMON HART, 202 Thames Street.
Successor to C. E. Hammett, Jr.
TELEPHONE 121-3.

THE FIRST CHRISTIAN DAILY PAPER AND OTHER SKETCHES,
by Rev. Charles M. Sheldon.

Nameless Dell, by Mrs. Georgie Sheldon.
A Banker of Bankersville, by Maurice Thompson.
In London's Heart, by George R. Sims.
Chalmette, by Clinton Ross.
The Autobiography of a Quack, by Dr. S. Weir Mitchell.

EASTER NUMBER OF LIFE.

CARR'S BOOK SHOP,
Daily News Building.
TELEPHONE 299-3.

NEWPORT
Transfer Express Co.,

Truckers and General Forwarders.
Heavy Trucking a Specialty.

Estimates Given on Any Kind of Carting.

Accessible by telephone at any and all hours. PRINCIPAL OFFICE, 30 Bellevue Ave. BRANCH OFFICES, 272 Thames St. and New York freight depot.
Telephone 371-2.

PIERCE CYCLES
WITH CUSHION FRAMES
- - AND - -
Coaster Brake.

Newport Bicycle Agency,
158 THAMES STREET.
EDWARD GRIFFITH, Proprietor

LAPPIN'S,
145 & 147 Thames Street.

SKIRTS.

Extraordinary!

For Saturday Only.

An All-Wool Homespun Skirt

In blue, grey and green; value $4, for this sale

$2.98.

—OUR—
Glove Department

Is full of good things; better than ever. Our 98c. ones can't be excelled.

LADIES' FURNISHERS.